

Z:\Clients\Fleetwood PERMANENT\A - Florida Product Approvals\FL-14904 Casement\C - Drawings\FL-14904 (2020) R8\FL-14904.1-6.dwg



Series 3800-T w/ Series 350-T Aluminum Casement Window w/ Thermal Break Frame "IMPACT"

GENERAL NOTES

- This product has been evaluated and is in compliance with the 7th Edition (2020) Florida Building Code (FBC) structural requirements including the "High Velocity Hurricane Zone" (HVHZ).
- Product anchors shall be as listed and spaced as shown on details. Anchor embedment to base material shall be beyond wall dressing or stucco.
- When used in the "HVHZ" this product complies with Section 1626 of the Florida Building Code and does not require an impact resistant covering.
- When used in areas outside of the "HVHZ" requiring wind borne debris protection this product complies with FBC Sections 1609.1.2 & R301.2.1.2 and does not require an impact resistant covering. This product meets missile level "D" and includes Wind Zone 4 as defined in ASTM E 1996 and FBC Sections 1609.1.2.2 & R301.2.1.2.1.
- For 2x stud framing construction, anchoring of these units shall be the same as that shown for 2x buck masonry construction.
- Site conditions that deviate from the details of this drawing require further engineering analysis by a licensed engineer or registered architect.
- This product meets water infiltration requirements for "HVHZ".
- Gaskets and setting blocks shall comply with Section 2411.3.4 of the FBC.
- Aluminum components, including fasteners, shall meet the requirements of FBC Section 2003.

TABLE OF CONTENTS

SHEET#	DESCRIPTION
1	Typical elevations, design pressures and general notes
2	Elevations
3	Horizontal and vertical cross sections
4	Horizontal and vertical cross sections
5	Horizontal cross sections
6	Vertical cross section
7	Buck anchoring
8	Frame anchoring
9	Buck anchoring
10	Frame anchoring
11	Glazing detail
12	Bill of materials and components

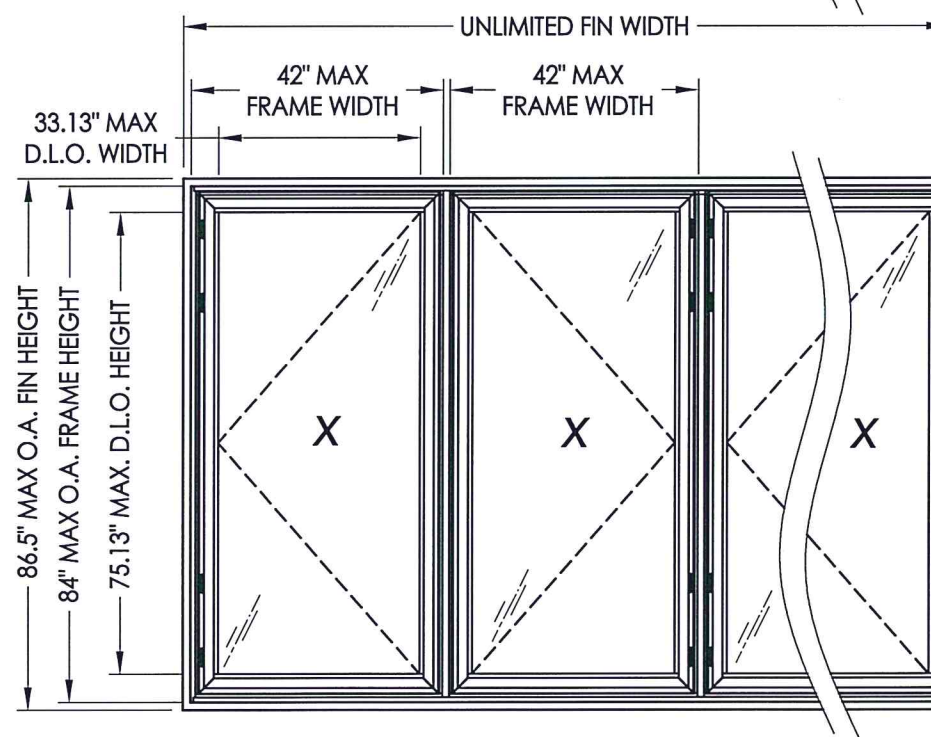
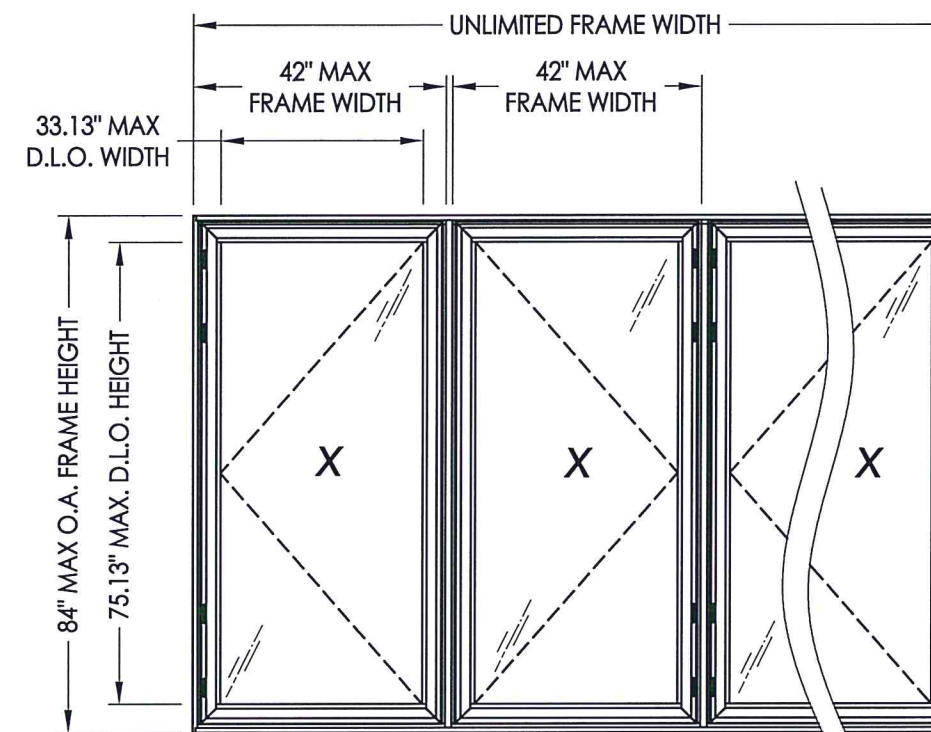

OVERALL FIN DIMENSION	OVERALL FRAME DIMENSION	OVERALL D.L.O. DIMENSION	GLASS TYPE	DESIGN PRESSURE (PSF)	
				POSITIVE	NEGATIVE
UNLIMITED X 67.5"	UNLIMITED X 65"	33.63" X 56.63"	G1, G2, G3, G4, G5	+65.0	-65.0
UNLIMITED X 86.5"	UNLIMITED X 84"	33.13" X 75.13"	G1, G2, G3, G4, G5	+65.0	-65.0

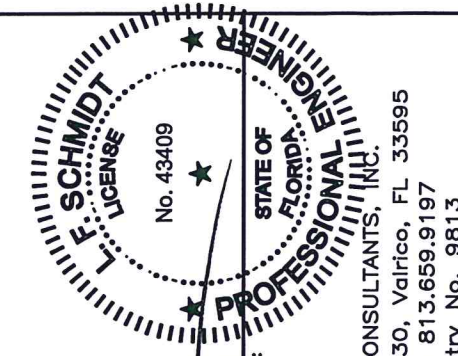

December 7, 2021
 Documents Prepared By:
 Lyndon F. Schmidt
 P.E. No. 43409
 R.W. BUILDING CONSULTANTS, INC.
 P.O. Box 230, Valrico, FL 33595
 Phone No.: 813.659.9197
 FBPE Registry No. 9813

PRODUCT:
 FLEETWOOD WINDOWS AND DOORS
 PART OR ASSEMBLY:
 TYPICAL ELEVATION, DESIGN PRESSURES & GENERAL NOTES

NO.	DATE	REVISIONS
5	12/7/21	SERIES NAME CHANGE
4	8/06/20	UPDATE TO 7TH ED. (2020) FBC
3	8/07/17	UPDATE TO 6TH ED. (2017) FBC
2	8/22/16	RENUMBER DRAWINGS
1	1/22/15	UPDATE TO 5TH ED. (2014) FBC

DATE: 10/23/13
 SCALE: N.T.S.
 DWG. BY: JK
 CHK. BY: LFS
 DRAWING NO.: FL-14904.6
 SHEET 1 OF 12

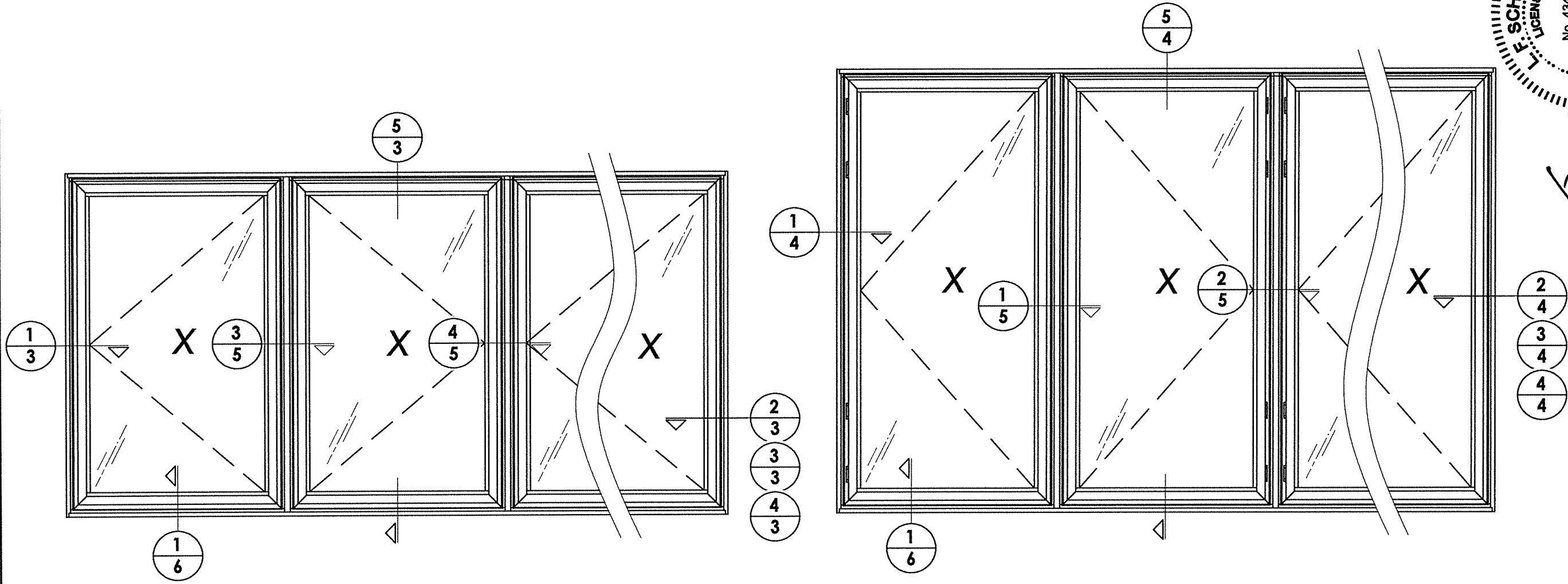

HARDWARE TABLE

HINGE				
Qty.	Description	Height	Snubbers	
5	Butt hinge	≤ 84"	Not Req'd	
4	Butt hinge	≤ 84"	Yes (2)	
2	Butt hinge	≤ 50"	Yes (2)	
2	4 Bar hinge	≤ 65"	Yes (3)	
HANDLES				
Points	Description	Height	*Cam locks can be used in conjunction with multipoint lock or in lieu of multipoint locks	
4	Multipoint	> 72"		
3	Multipoint	≤ 72"		
Qty.	3	Cam*		≤ 65"
1	Cam*	≤ 50"		

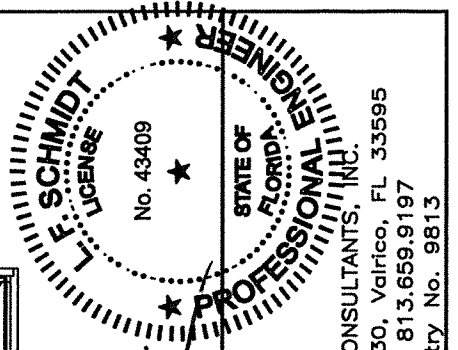

December 7, 2021
 Documents Prepared By:
 Lyndon F. Schmidt
 P.E. No. 43409

RW BUILDING CONSULTANTS, INC.
 P.O. Box 230, Valrico, FL 33595
 Phone No.: 813.659.9197
 FBPE Registry No. 9813

PRODUCT:		FLEETWOOD WINDOWS AND DOORS	
PART OR ASSEMBLY:		ELEVATIONS	
LFS	DAC	LFS	BY
12/7/21	SERIES NAME CHANGE		
8/06/20	UPDATE TO 7th ED. (2020)	FBC	
8/07/17	UPDATE TO 6TH ED. (2017)	FBC	
8/22/16	RENUMBER DRAWINGS	LFS	
1/22/15	UPDATE TO 5TH ED. (2014)	FBC	
NO.	DATE		
REVISIONS			
DATE: 10/23/13			
SCALE: N.T.S.			
DWG. BY: JK			
CHK. BY: LFS			
DRAWING NO.: FL-14904.6			
SHEET 2 of 12			

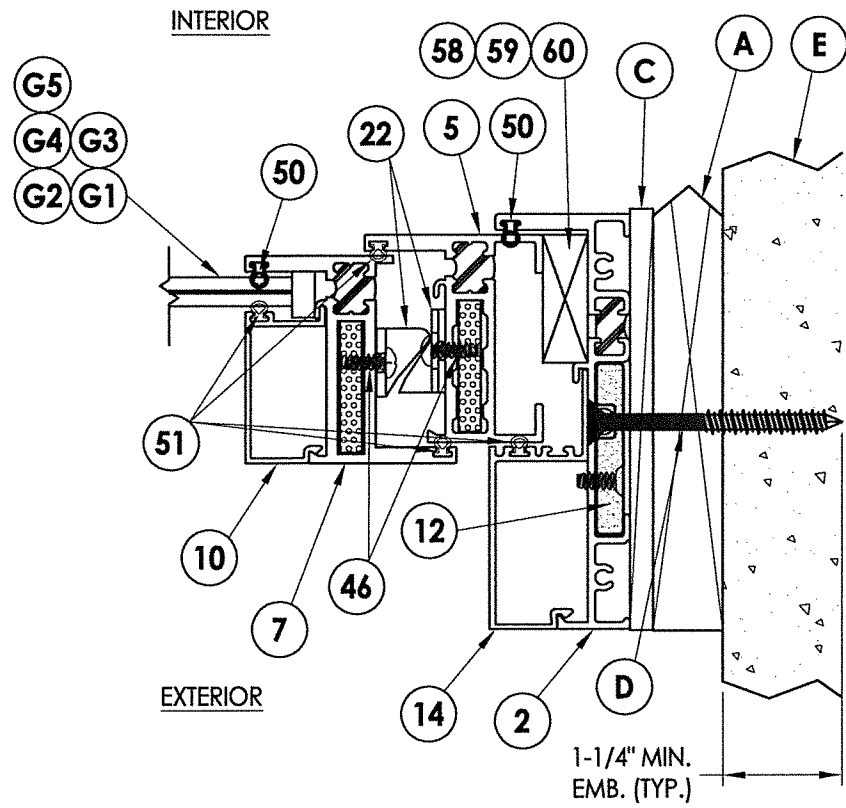

3 HORIZONTAL CROSS SECTION
3 Shown w/ 1X Sub buck option

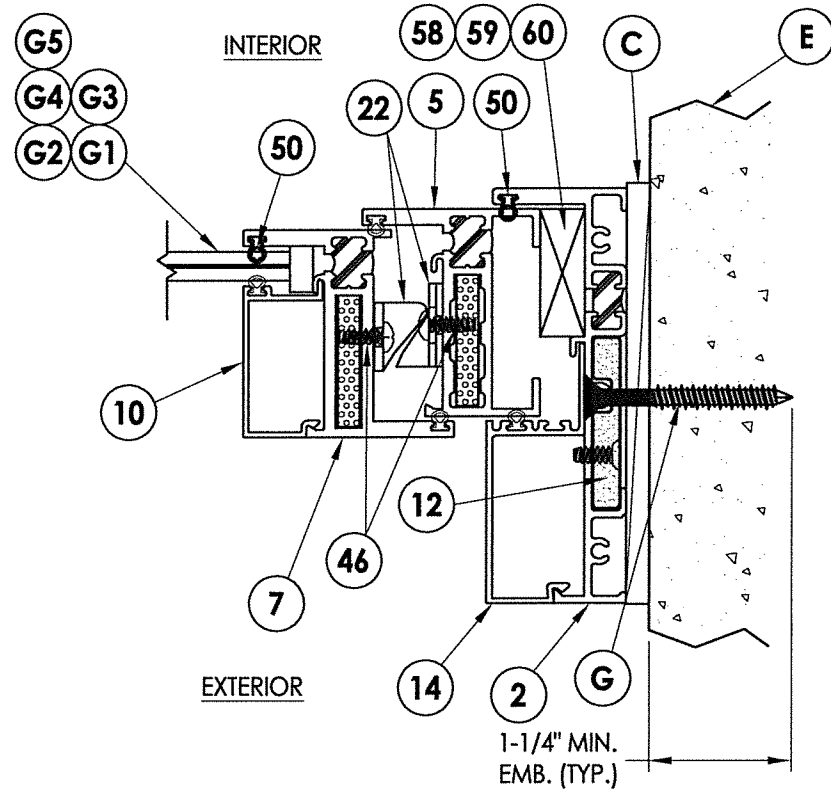

4 HORIZONTAL CROSS SECTION
3 Shown w/ Direct to Masonry option

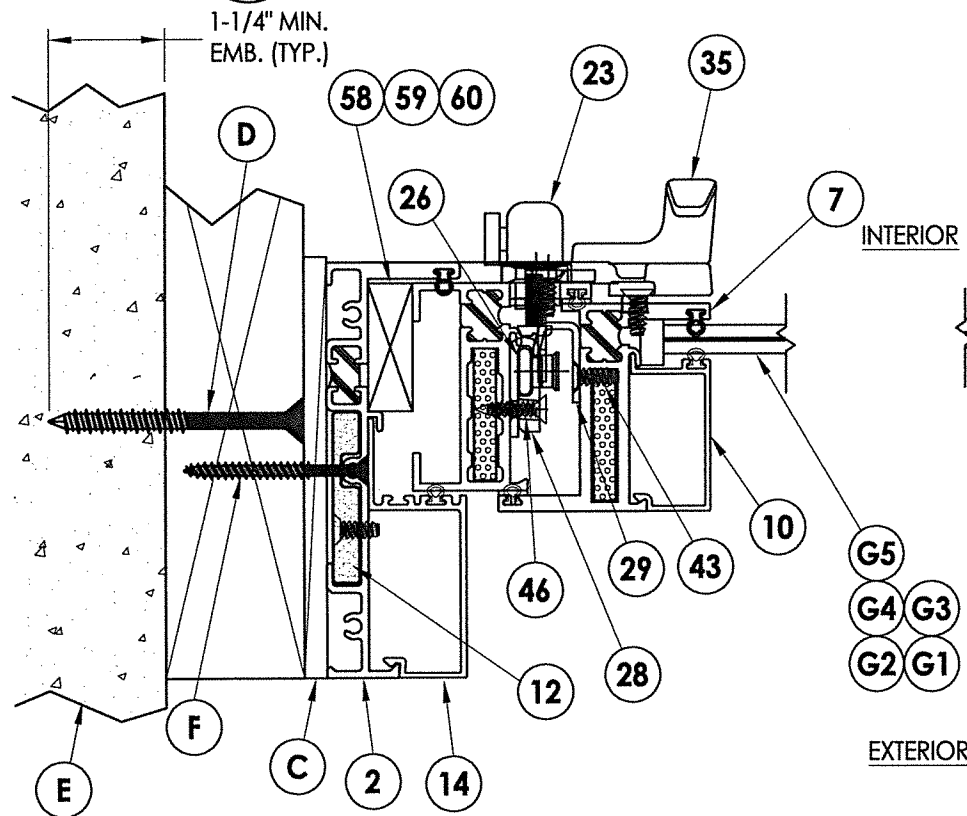

1 HORIZONTAL CROSS SECTION
3 Show W/ 2X Buck and Steel Stud options

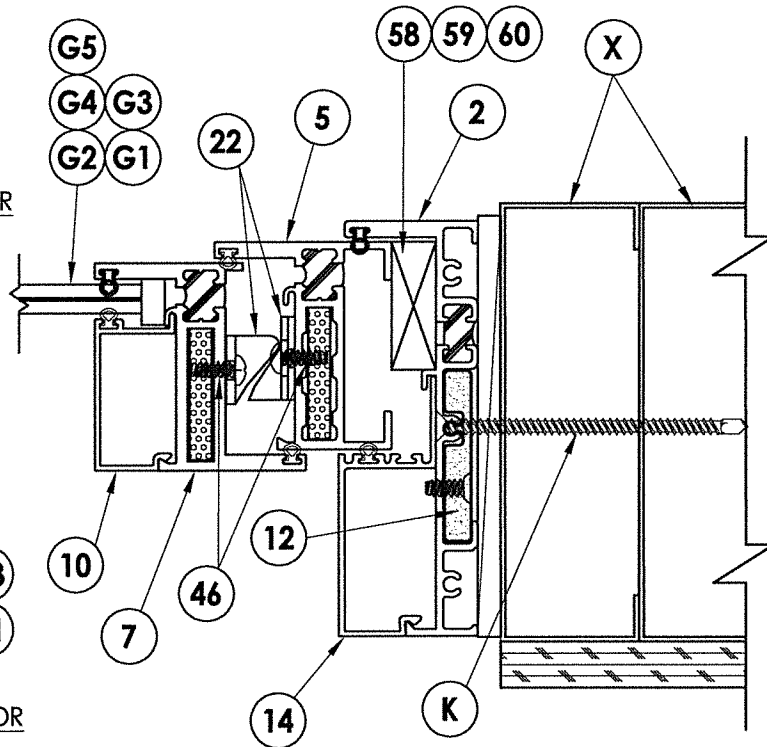

2 HORIZONTAL CROSS SECTION
3 Shown w/ 1X Sub buck option

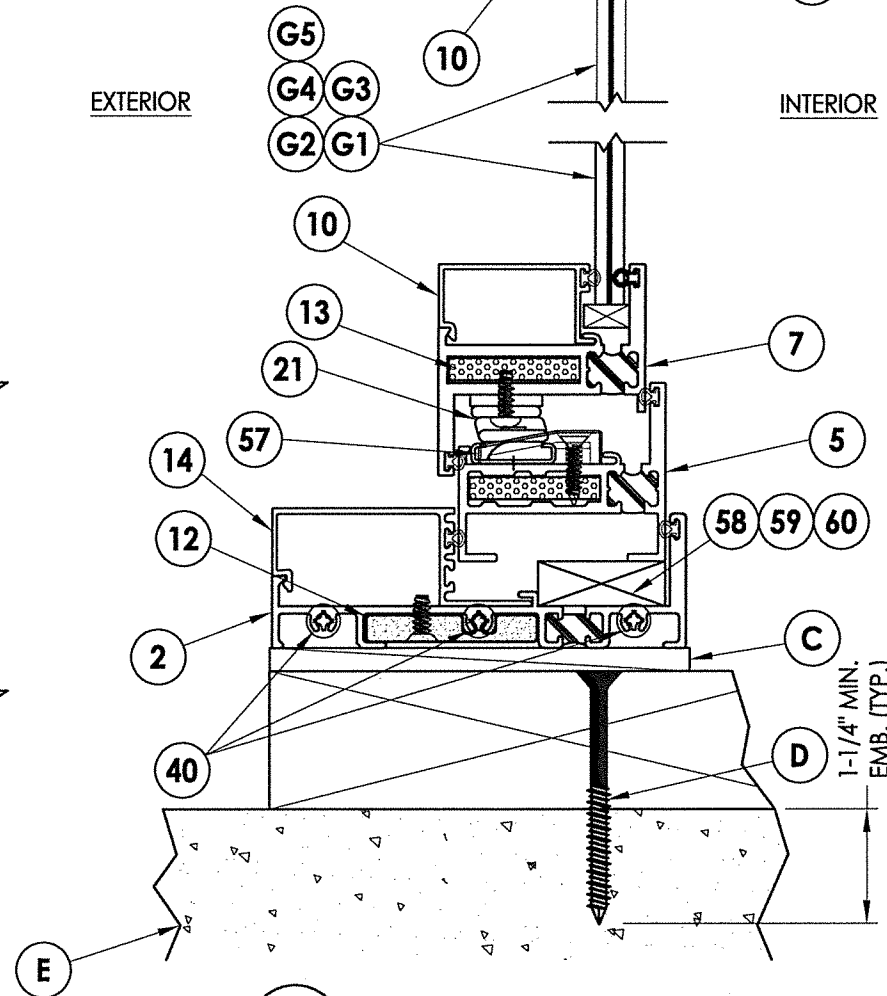

5 VERTICAL CROSS SECTION
3 Shown w/ 2X Buck Construction

NOTE:
1. Sheet Metal Screws must penetrate a min. of 3 threads through at least two (2) sheets of metal.

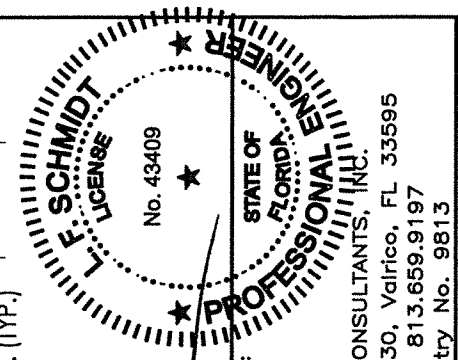

December 7, 2021
Documents Prepared By:
Lyndon F. Schmidt
P.E. No. 43409
R.W. BUILDING CONSULTANTS, INC.
P.O. Box 230, Vairico, FL 33595
Phone No.: 813.659.9197
FBPE Registry No. 9813

PRODUCT:
FLEETWOOD WINDOWS AND DOORS
PART OR ASSEMBLY:
HORIZONTAL AND VERTICAL CROSS SECTIONS

NO.	DATE	REVISIONS
5	12/7/21	SERIES NAME CHANGE
4	8/06/20	UPDATE TO 7th ED. (2020) FBC
3	8/07/17	UPDATE TO 6TH ED. (2017) FBC
2	8/22/16	RENUMBER DRAWINGS
1	1/22/15	UPDATE TO 5TH ED. (2014) FBC

DATE: 10/23/13
SCALE: N.T.S.
DWG. BY: JK
CHK. BY: LFS
DRAWING NO.: FL-14904.6
SHEET 3 OF 12

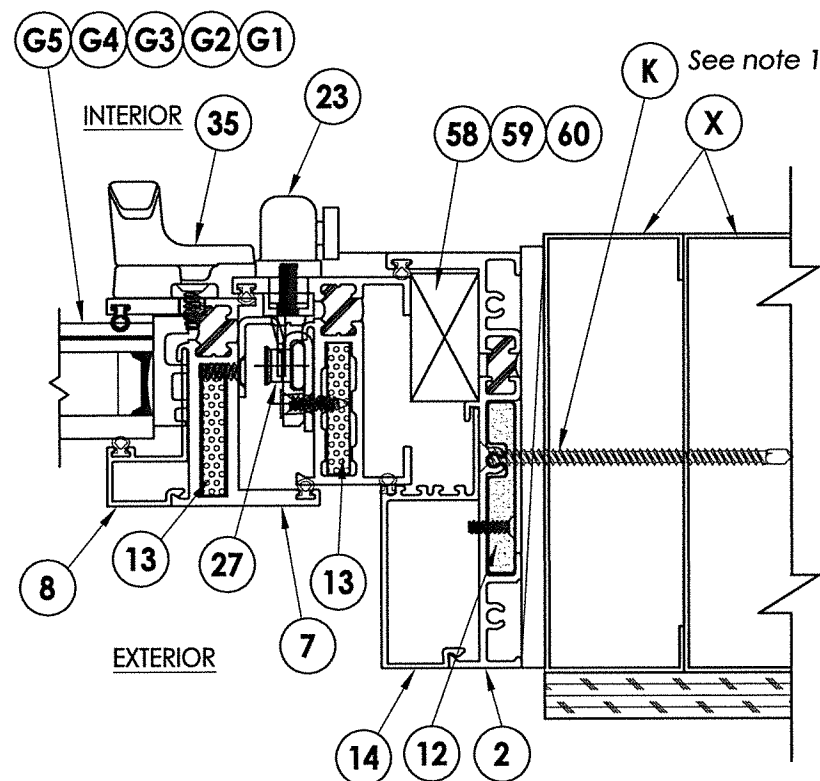

3 HORIZONTAL CROSS SECTION
4 Shown w/ Steel Stud option

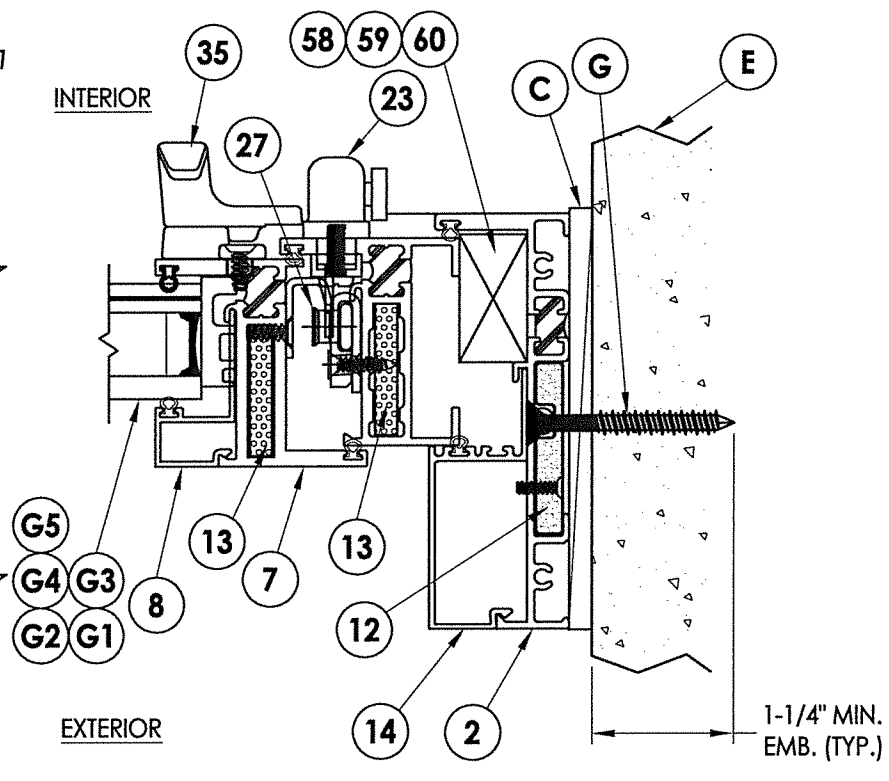

4 HORIZONTAL CROSS SECTION
4 Shown w/ Direct to Masonry option

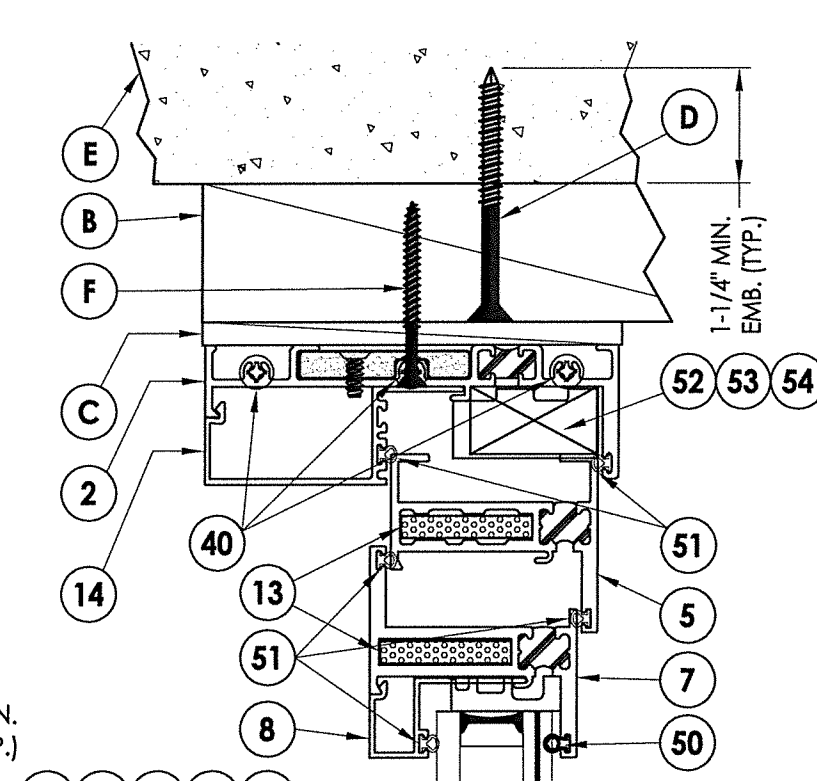

5 VERTICAL CROSS SECTION
4 Shown w/ 2X Buck Construction

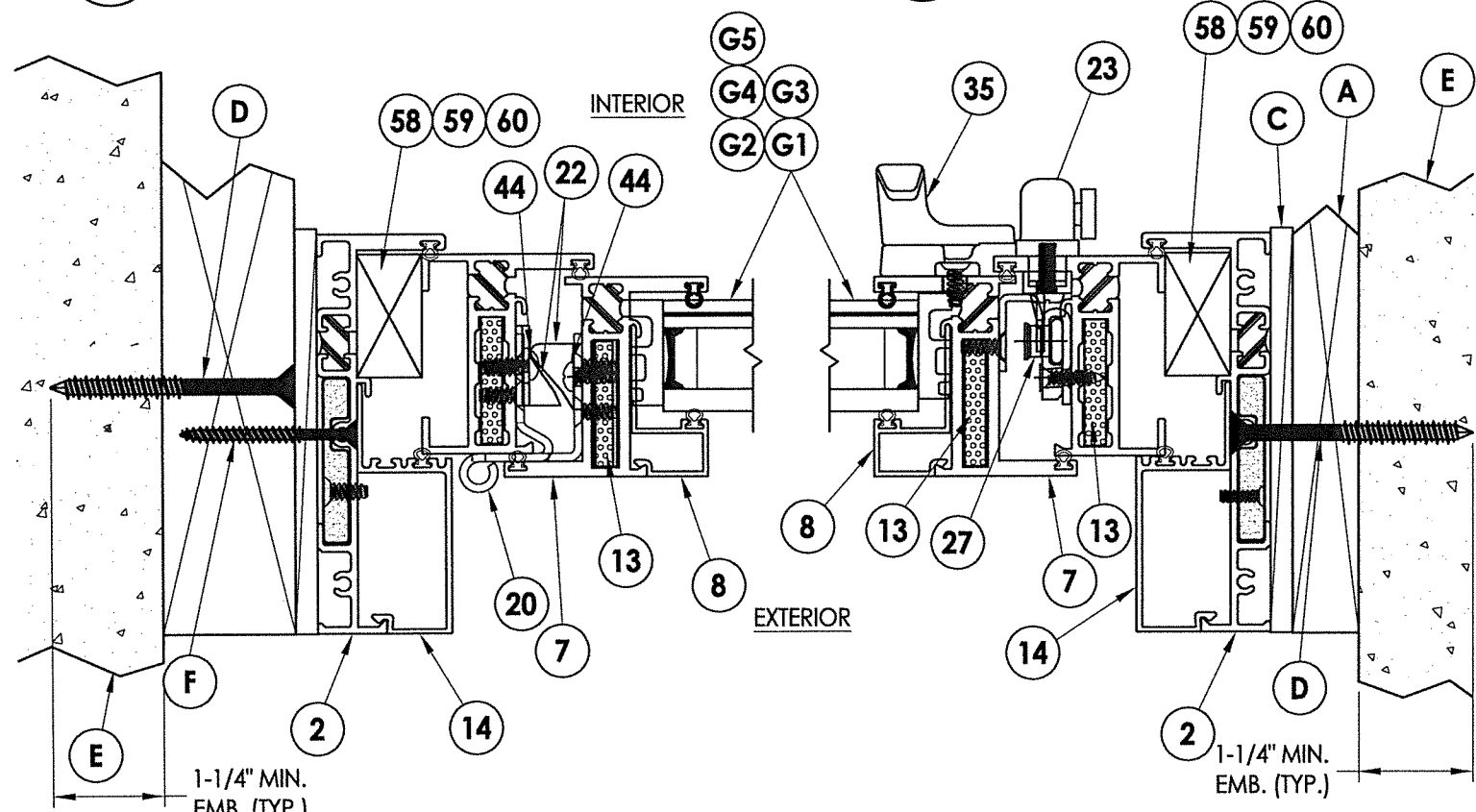

1 HORIZONTAL CROSS SECTION
4 Shown w/ 2X Buck Construction

2 HORIZONTAL CROSS SECTION
4 Shown w/ 1X Sub buck option

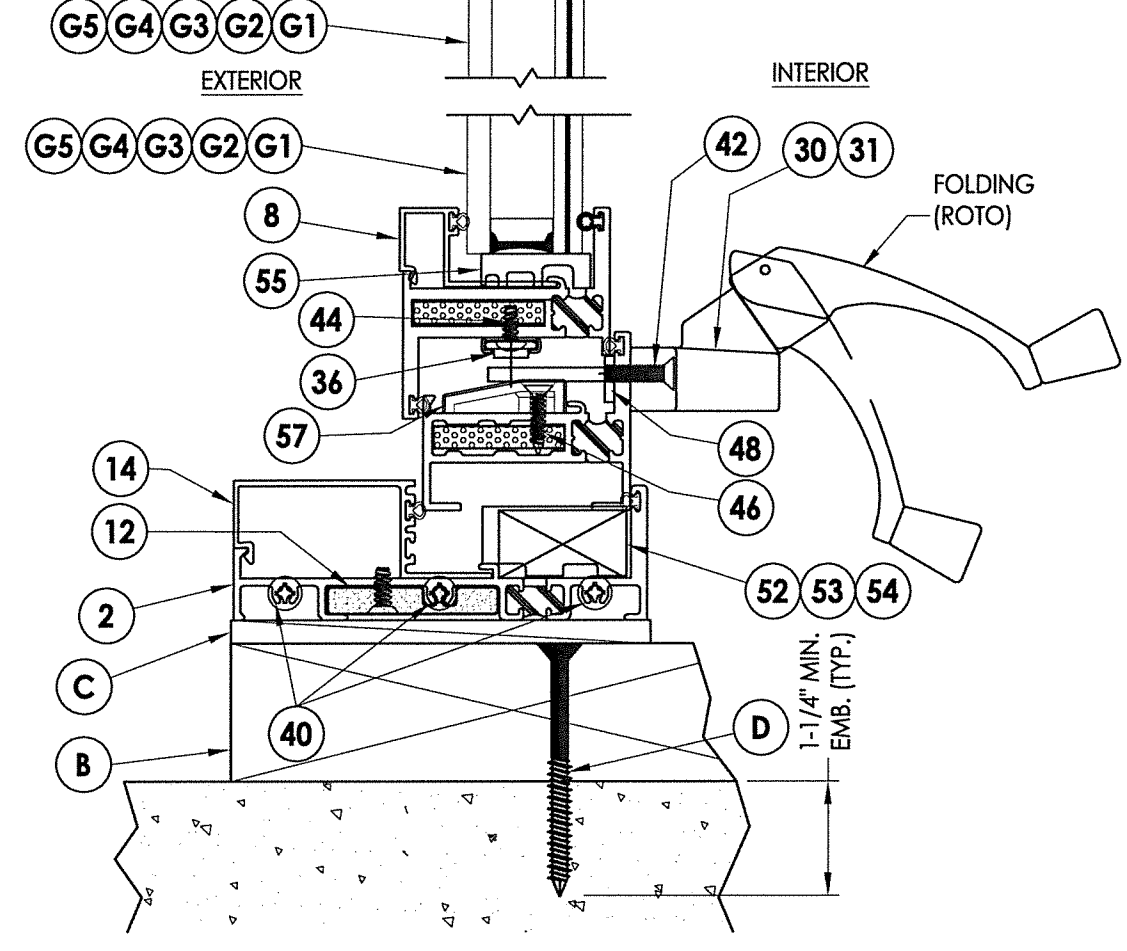

NOTE:
 1. Sheet Metal Screws must penetrate a min. of 3 threads through at least two (2) sheets of metal.

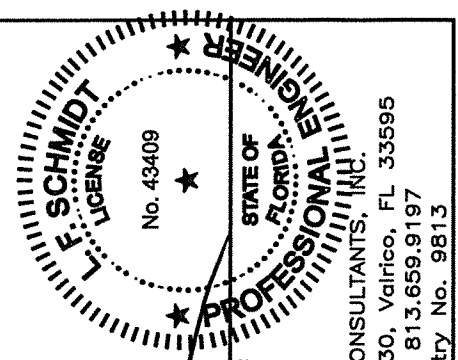

December 7, 2021
 Documents Prepared By:
 Lyndon F. Schmidt
 P.E. No. 43409
 R.W. BUILDING CONSULTANTS, INC.
 P.O. Box 230, Valrico, FL 33595
 Phone No.: 813.659.9197
 FBPE Registry No. 9813

PRODUCT:
 FLEETWOOD WINDOWS AND DOORS
 PART OR ASSEMBLY:
 HORIZONTAL AND VERTICAL CROSS SECTIONS

NO.	DATE	BY
5	12/7/21	LFS
4	8/06/20	DAC
3	8/07/17	LFS
2	8/22/16	LFS
1	1/22/15	LFS

DATE: 10/23/13
 SCALE: N.T.S.
 DWG. BY: JK
 CHK. BY: LFS
 DRAWING NO.: FL-14904.6
 SHEET 4 OF 12

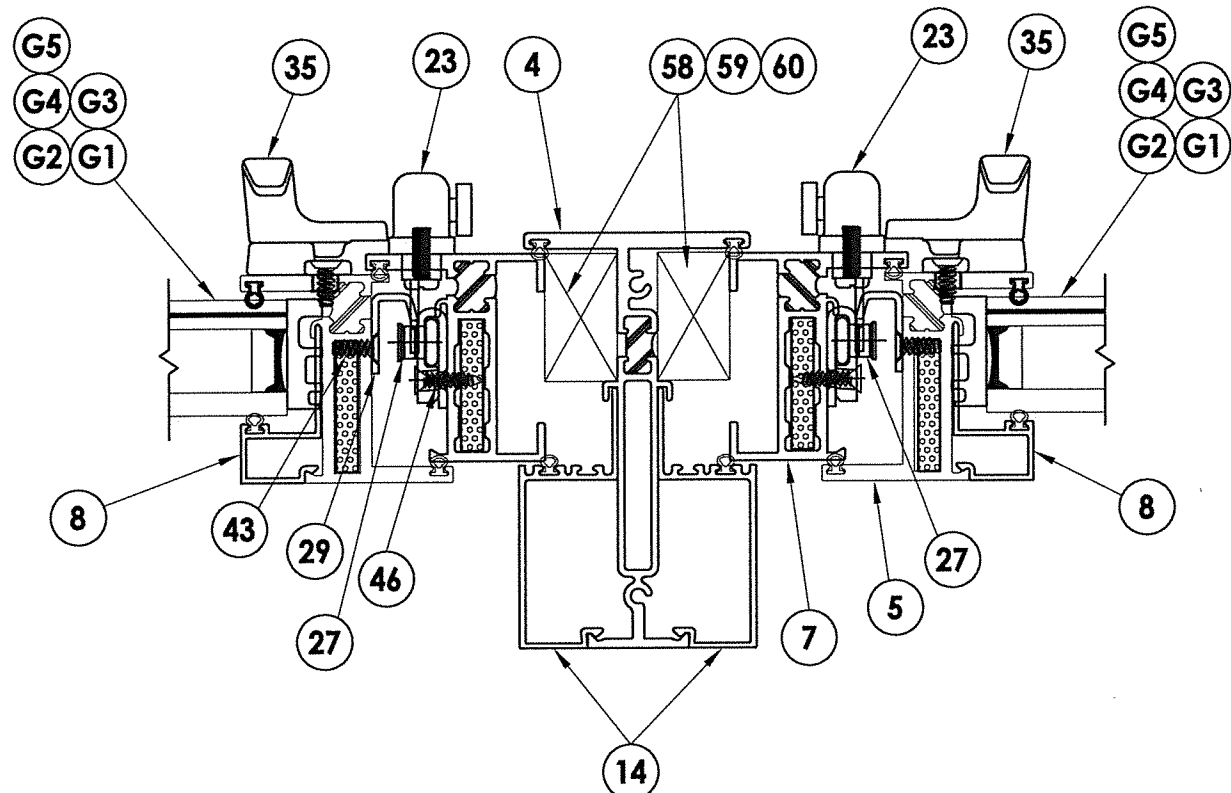

1
4 HORIZONTAL CROSS SECTION

INTERIOR

EXTERIOR

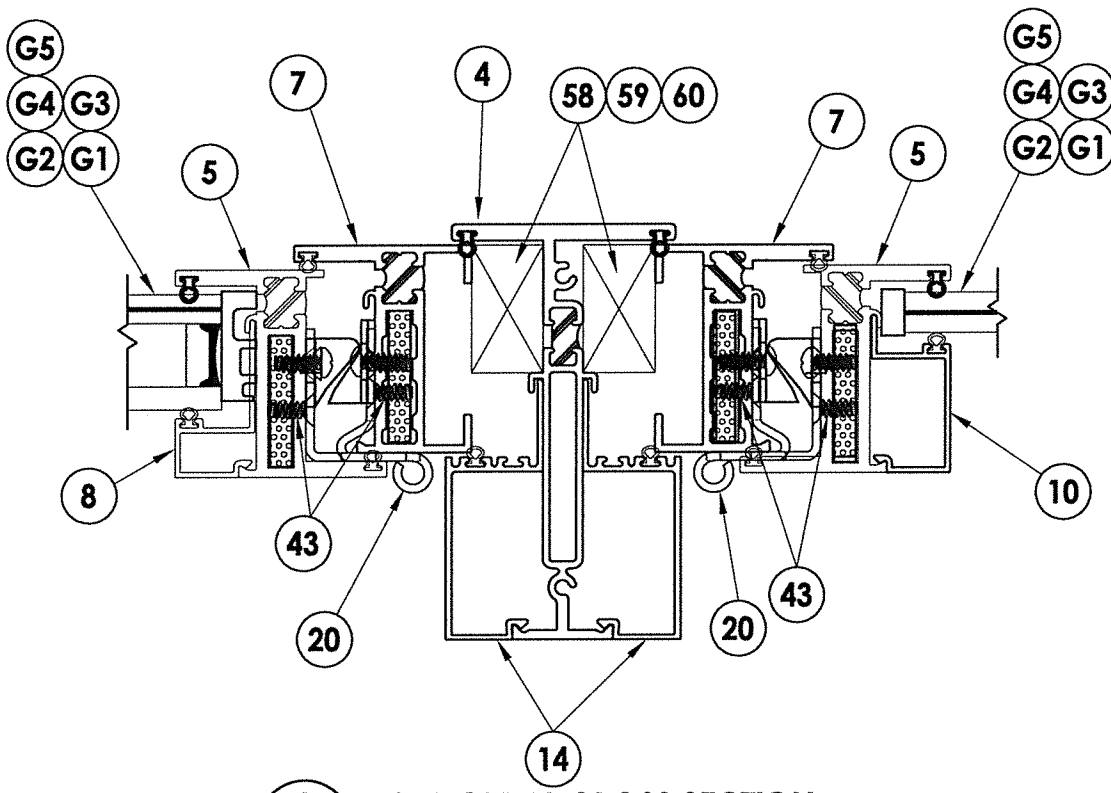

2
4 HORIZONTAL CROSS SECTION

INTERIOR

EXTERIOR

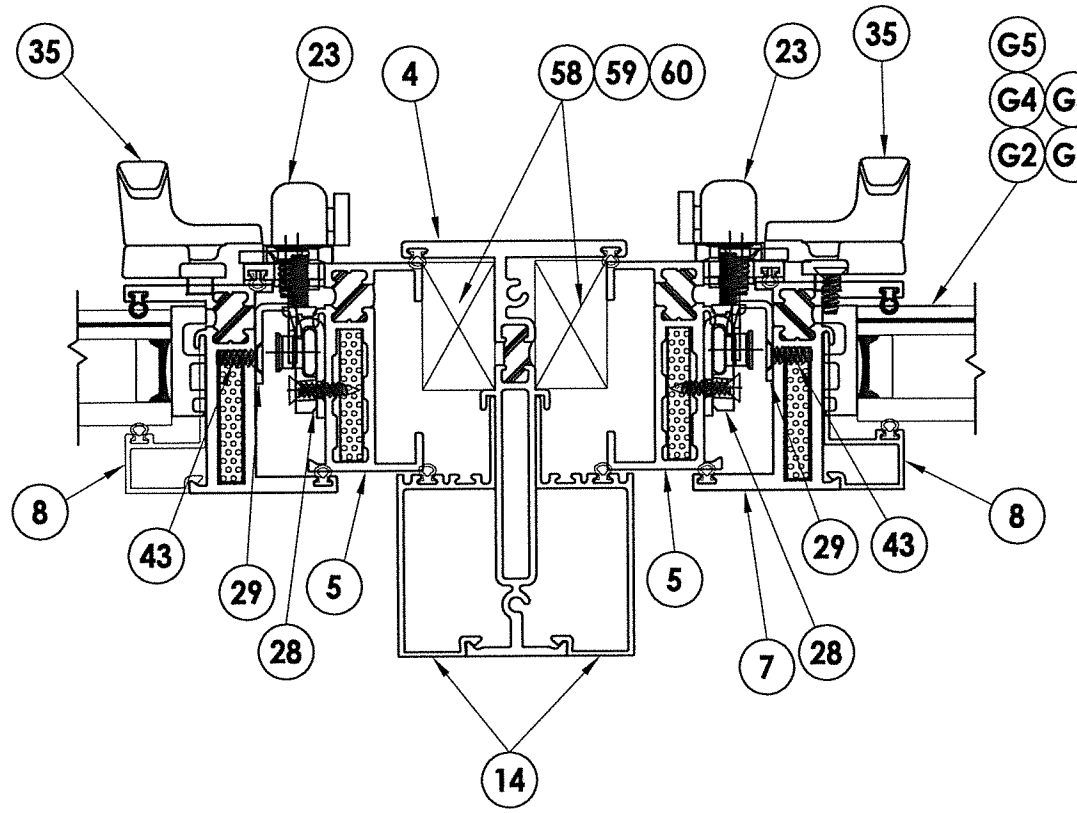

3
5 HORIZONTAL CROSS SECTION

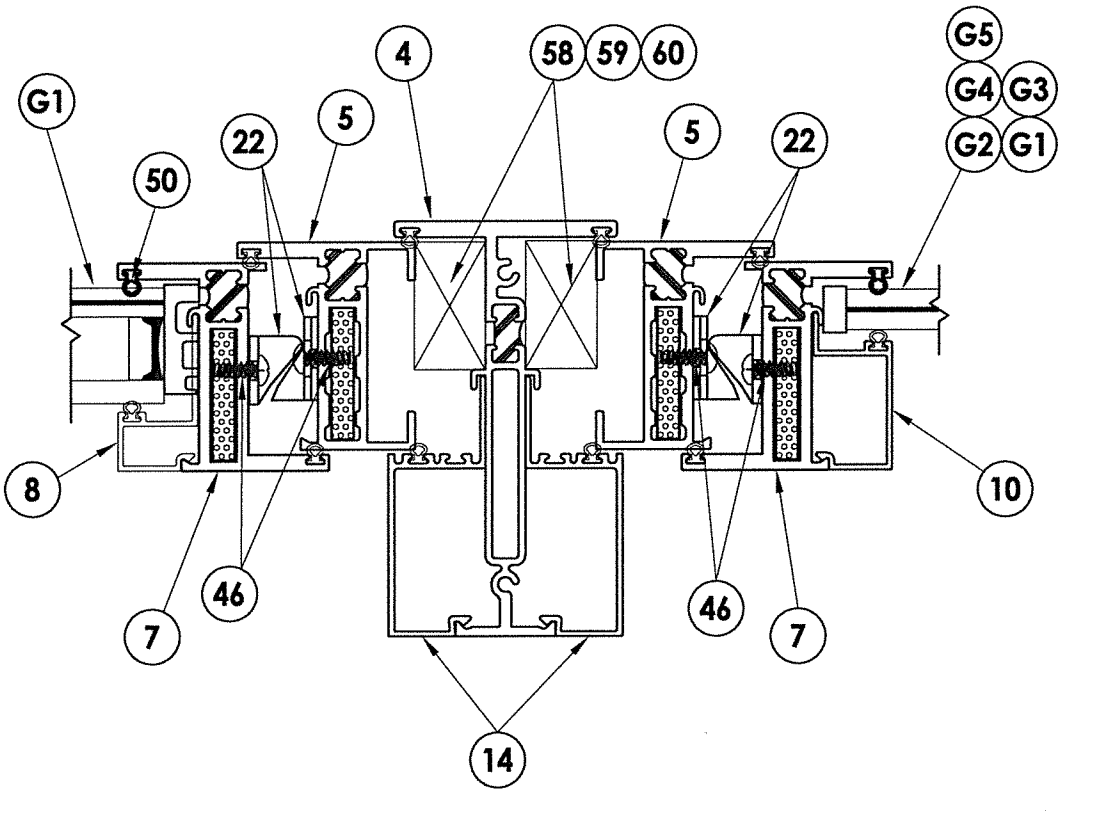

4
5 HORIZONTAL CROSS SECTION

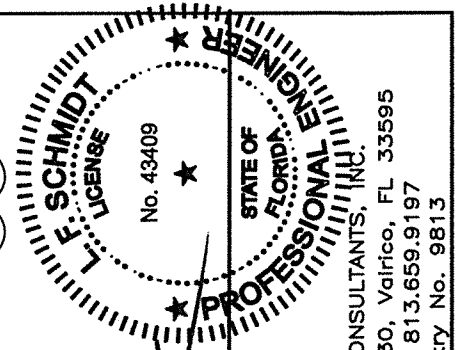

December 7, 2021
 Documents Prepared By:
 Lyndon F. Schmidt
 P.E. No. 43409
 R.W. BUILDING CONSULTANTS, INC.
 P.O. Box 230, Vairco, FL 33595
 Phone No.: 813.659.9197
 FBPE Registry No. 9813

PRODUCT: FLEETWOOD WINDOWS AND DOORS
 PART OR ASSEMBLY: HORIZONTAL CROSS SECTIONS

NO.	DATE	LFS	BY
5	12/7/21	SERIES NAME CHANGE	LFS
4	8/06/20	UPDATE TO 7th ED. (2020) FBC	DAC
3	8/07/17	UPDATE TO 6TH ED. (2017) FBC	LFS
2	8/22/16	RENUMBER DRAWINGS	LFS
1	1/22/15	UPDATE TO 5TH ED. (2014) FBC	LFS

DATE: 10/23/13
 SCALE: N.T.S.
 DWG. BY: JK
 CHK. BY: LFS
 DRAWING NO.: FL-14904.6
 SHEET 5 OF 12

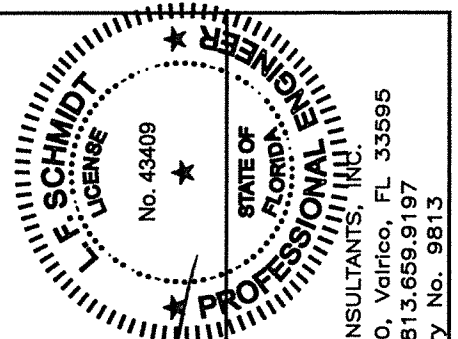
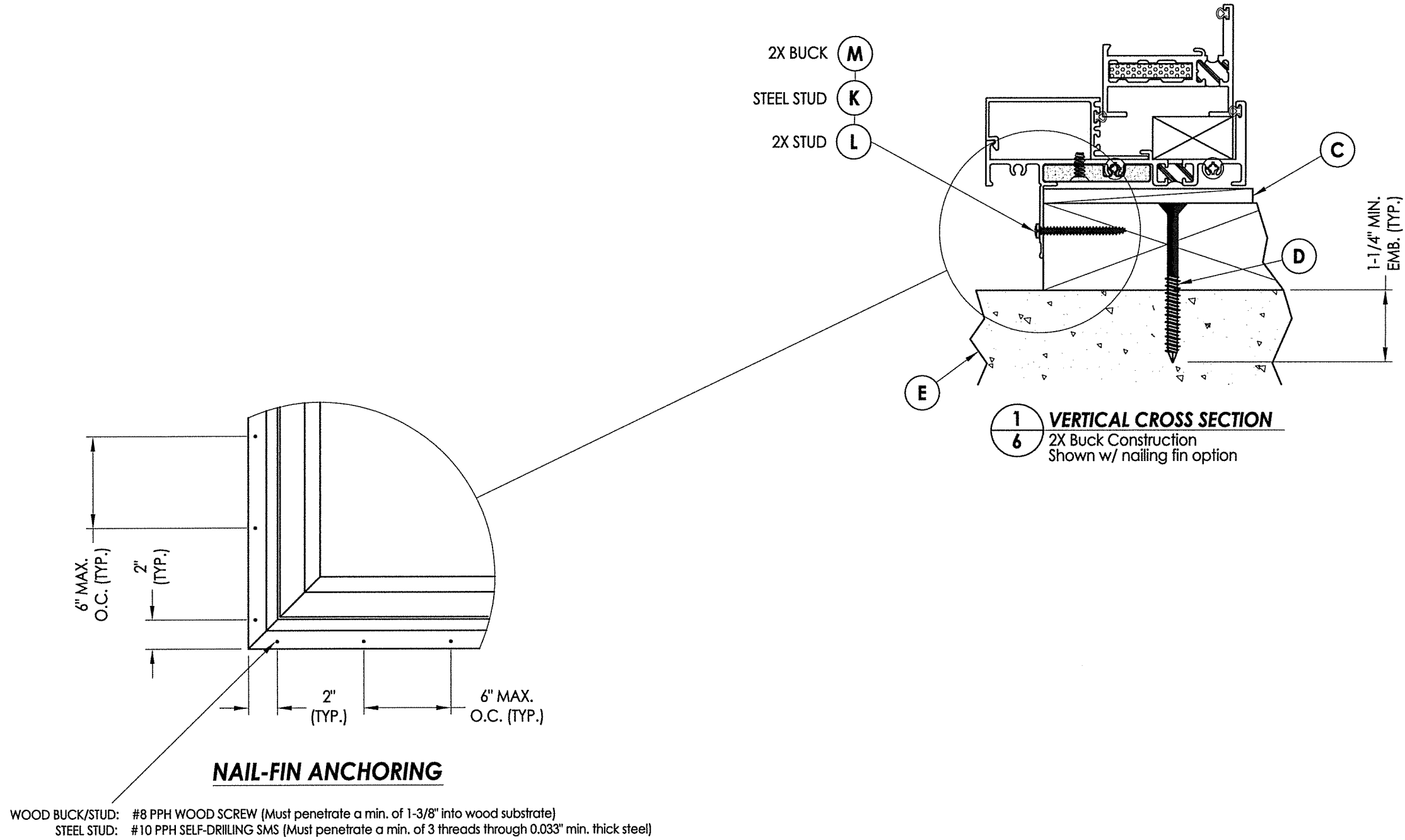

December 7, 2021
 Documents Prepared By:
 Lyndon F. Schmidt
 P.E. No. 43409

RW BUILDING CONSULTANTS, INC.
 P.O. Box 230, Valrico, FL 33595
 Phone No.: 813.659.9197
 FBPE Registry No. 9813

PRODUCT:	FLEETWOOD WINDOWS AND DOORS
PART OR ASSEMBLY:	VERTICAL CROSS SECTION

NO.	DATE	DESCRIPTION	BY
5	12/7/21	SERIES NAME CHANGE	LFS
4	8/06/20	UPDATE TO 7th ED. (2020) FBC	DAC
3	8/07/17	UPDATE TO 6TH ED. (2017) FBC	LFS
2	8/22/16	RENUMBER DRAWINGS	LFS
1	1/22/15	UPDATE TO 5TH ED. (2014) FBC	LFS

DATE: 10/23/13
 SCALE: N.T.S.
 DWG. BY: JK
 CHK. BY: LFS
 DRAWING NO.: FL-14904.6
 SHEET 6 OF 12

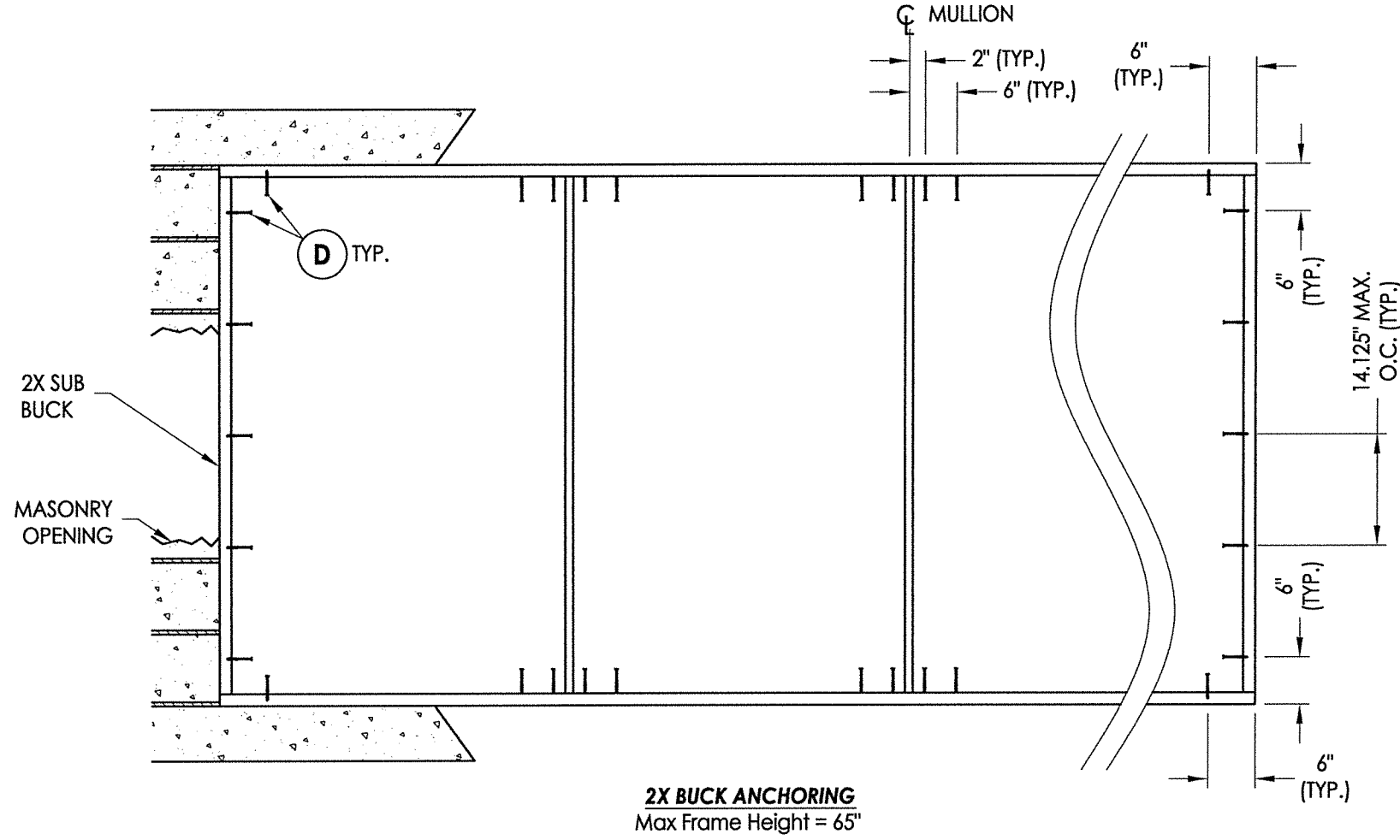

2X BUCK ANCHORING
Max Frame Height = 65"

CONCRETE ANCHOR NOTES:

1. Concrete anchor locations at the corners may be adjusted to maintain the min. edge distance to mortar joints.
2. Concrete anchor locations noted as "MAX. ON CENTER" must be adjusted to maintain the min. edge distance to mortar joints, additional concrete anchors may be required to ensure the "MAX. ON CENTER" dimension are not exceeded.
3. Concrete anchor table:

ANCHOR TYPE	ANCHOR SIZE	MIN. EMBEDMENT	MIN. CLEARANCE TO MASONRY EDGE	MIN. CLEARANCE TO ADJACENT ANCHOR
ITW TAPCON®	1/4"	1-1/4"	2"	4"
DeWALT ULTRACON+®	1/4"	1-1/4"	1"	4"

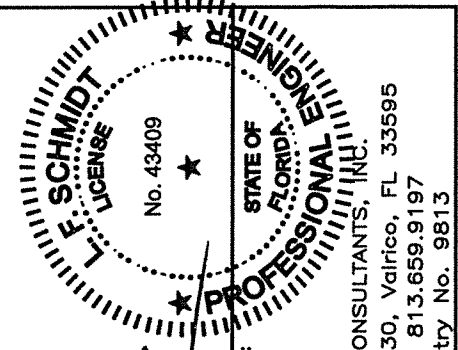

December 7, 2021
 Documents Prepared By:
 Lyndon F. Schmidt
 P.E. No. 43409
 R.W. BUILDING CONSULTANTS, INC.
 P.O. Box 230, Valrico, FL 33595
 Phone No.: 813.659.9197
 FBPE Registry No. 9813

PRODUCT:		FLEETWOOD WINDOWS AND DOORS	
PART OR ASSEMBLY:		BUCK ANCHORING	
NO.	DATE	BY	REVISIONS
5	12/7/21	LFS	SERIES NAME CHANGE
4	8/06/20	DAC	UPDATE TO 7TH ED. (2020) FBC
3	8/07/17	LFS	UPDATE TO 6TH ED. (2017) FBC
2	8/22/16	LFS	RENUMBER DRAWINGS
1	1/22/15	LFS	UPDATE TO 5TH ED. (2014) FBC

DATE: 10/23/13
 SCALE: N.T.S.
 DWG. BY: JK
 CHK. BY: LFS
 DRAWING NO.: FL-14904.6
 SHEET 7 OF 12

Z:\Clients\Fleetwood PERMANENTVA - Florida Product Approvals\FL-14904 Casement\C - Drawings\FL-14904 (2020) R8\FL-14904.1-6.dwg

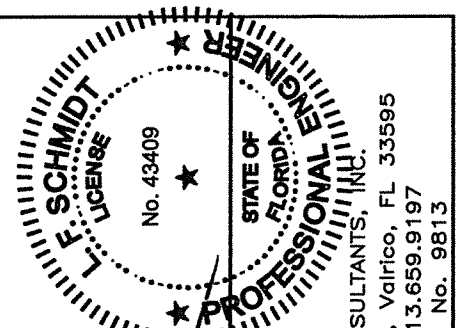

December 7, 2021
 Documents Prepared By:
 Lyndon F. Schmidt
 P.E. No. 43409
 R.W. BUILDING CONSULTANTS, INC.
 P.O. Box 230, Valrico, FL 33595
 Phone No.: 813.659.9197
 FBPE Registry No. 9813

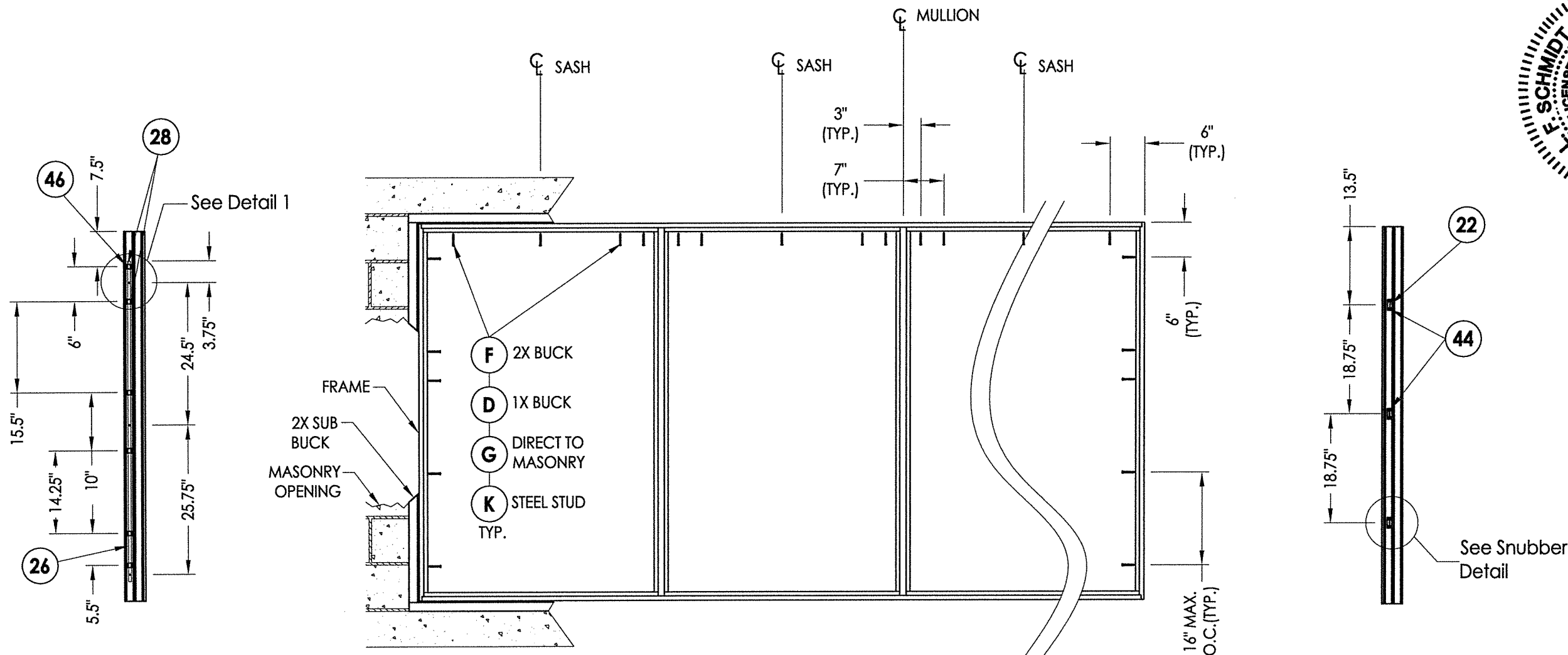

LOCK JAMB
 Locking Points (3)

FRAME ANCHORING
 Max Frame Height = 65"

SNUBBERS JAMB

CONCRETE ANCHOR NOTES:

1. Concrete anchor locations at the corners may be adjusted to maintain the min. edge distance to mortar joints.
2. Concrete anchor locations noted as "MAX. ON CENTER" must be adjusted to maintain the min. edge distance to mortar joints, additional concrete anchors may be required to ensure the "MAX. ON CENTER" dimension are not exceeded.
3. Concrete anchor table:

ANCHOR TYPE	ANCHOR SIZE	MIN. EMBEDMENT	MIN. CLEARANCE TO MASONRY EDGE	MIN. CLEARANCE TO ADJACENT ANCHOR
ITW TAPCON®	1/4"	1-1/4"	2"	4"
DeWALT ULTRACON+®	1/4"	1-1/4"	1"	4"

WOOD SCREW INSTALLATION NOTES:

1. Maintain a minimum 5/8" edge distance, 1" end distance, & 1" o.c. spacing of wood screws to prevent the splitting of wood.

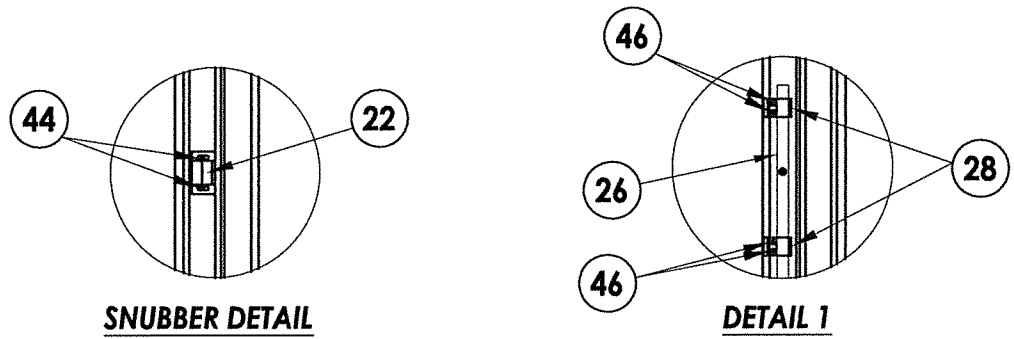

PRODUCT:		FLEETWOOD WINDOWS AND DOORS	
PART OR ASSEMBLY:		FRAME ANCHORING	
LFS	12/7/21	SERIES NAME CHANGE	REVISIONS
DAC	8/06/20	UPDATE TO 7TH ED. (2020)	FBC
LFS	8/07/17	UPDATE TO 6TH ED. (2017)	FBC
LFS	8/22/16	RENUMBER DRAWINGS	FBC
LFS	1/22/15	UPDATE TO 5TH ED. (2014)	FBC
BY	NO.	DATE	

DATE: 10/23/13
 SCALE: N.T.S.
 DWG. BY: JK
 CHK. BY: LFS
 DRAWING NO.: FL-14904.6
 SHEET 8 OF 12

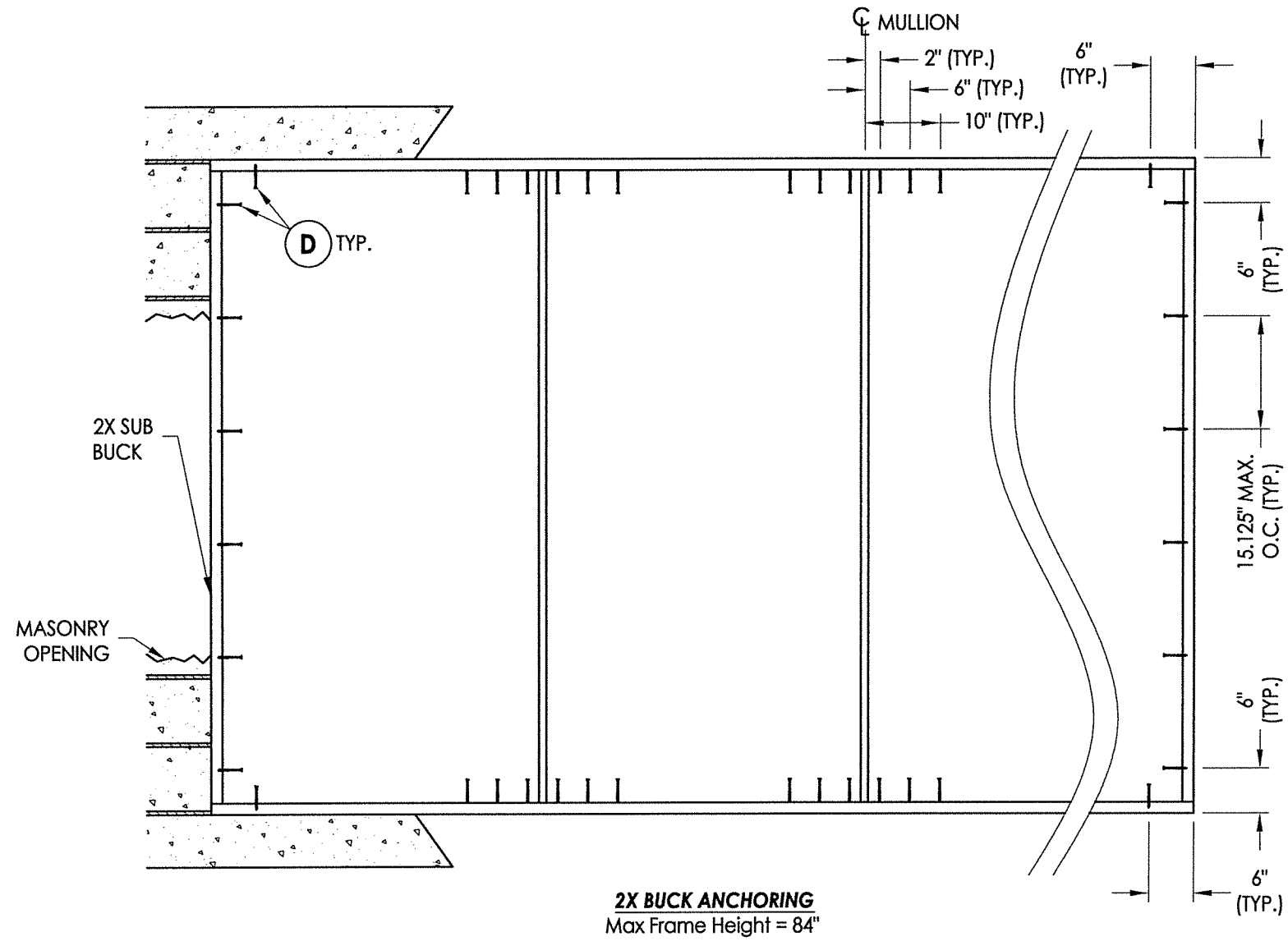

2X BUCK ANCHORING
Max Frame Height = 84"

CONCRETE ANCHOR NOTES:

1. Concrete anchor locations at the corners may be adjusted to maintain the min. edge distance to mortar joints.
2. Concrete anchor locations noted as "MAX. ON CENTER" must be adjusted to maintain the min. edge distance to mortar joints, additional concrete anchors may be required to ensure the "MAX. ON CENTER" dimension are not exceeded.
3. Concrete anchor table:

ANCHOR TYPE	ANCHOR SIZE	MIN. EMBEDMENT	MIN. CLEARANCE TO MASONRY EDGE	MIN. CLEARANCE TO ADJACENT ANCHOR
ITW TAPCON®	1/4"	1-1/4"	2"	4"
DeWALT ULTRACON®	1/4"	1-1/4"	1"	4"

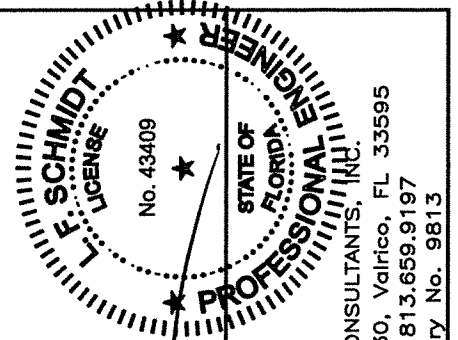

December 7, 2021
 Documents Prepared By:
 Lyndon F. Schmidt
 P.E. No. 43409
 RW BUILDING CONSULTANTS, INC.
 P.O. Box 230, Valrico, FL 33595
 Phone No.: 813.659.9197
 FBPE Registry No. 9813

PRODUCT:
 FLEETWOOD WINDOWS AND DOORS
 PART OR ASSEMBLY:
 BUCK ANCHORING

NO.	DATE	REVISIONS
5	12/7/21	SERIES NAME CHANGE
4	8/06/20	UPDATE TO 7TH ED. (2020) FBC DAC
3	8/07/17	UPDATE TO 6TH ED. (2017) FBC LFS
2	8/22/16	RENUMBER DRAWINGS
1	1/22/15	UPDATE TO 5TH ED. (2014) FBC LFS
		BY

DATE: 10/23/13
 SCALE: N.T.S.
 DWG. BY: JK
 CHK. BY: LFS
 DRAWING NO.: FL-14904.6
 SHEET 9 OF 12

Z:\Clients\Fleetwood PERMANENTVA - Florida Product Approvals\FL-14904 Casement\C - Drawings\FL-14904 (2020) R8\FL-14904.1-6.dwg

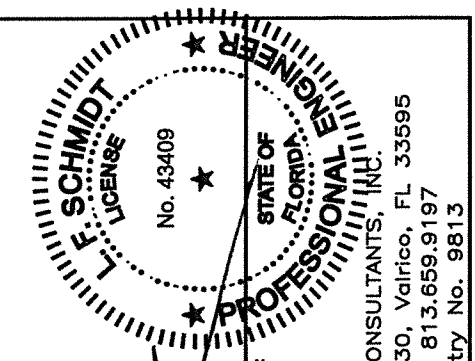

December 7, 2021
 Documents Prepared By:
 Lyndon F. Schmidt
 P.E. No. 43409
 R.W. BUILDING CONSULTANTS, INC.
 P.O. Box 230, Valrico, FL 33595
 Phone No.: 813.659.9197
 FBPE Registry No. 9813

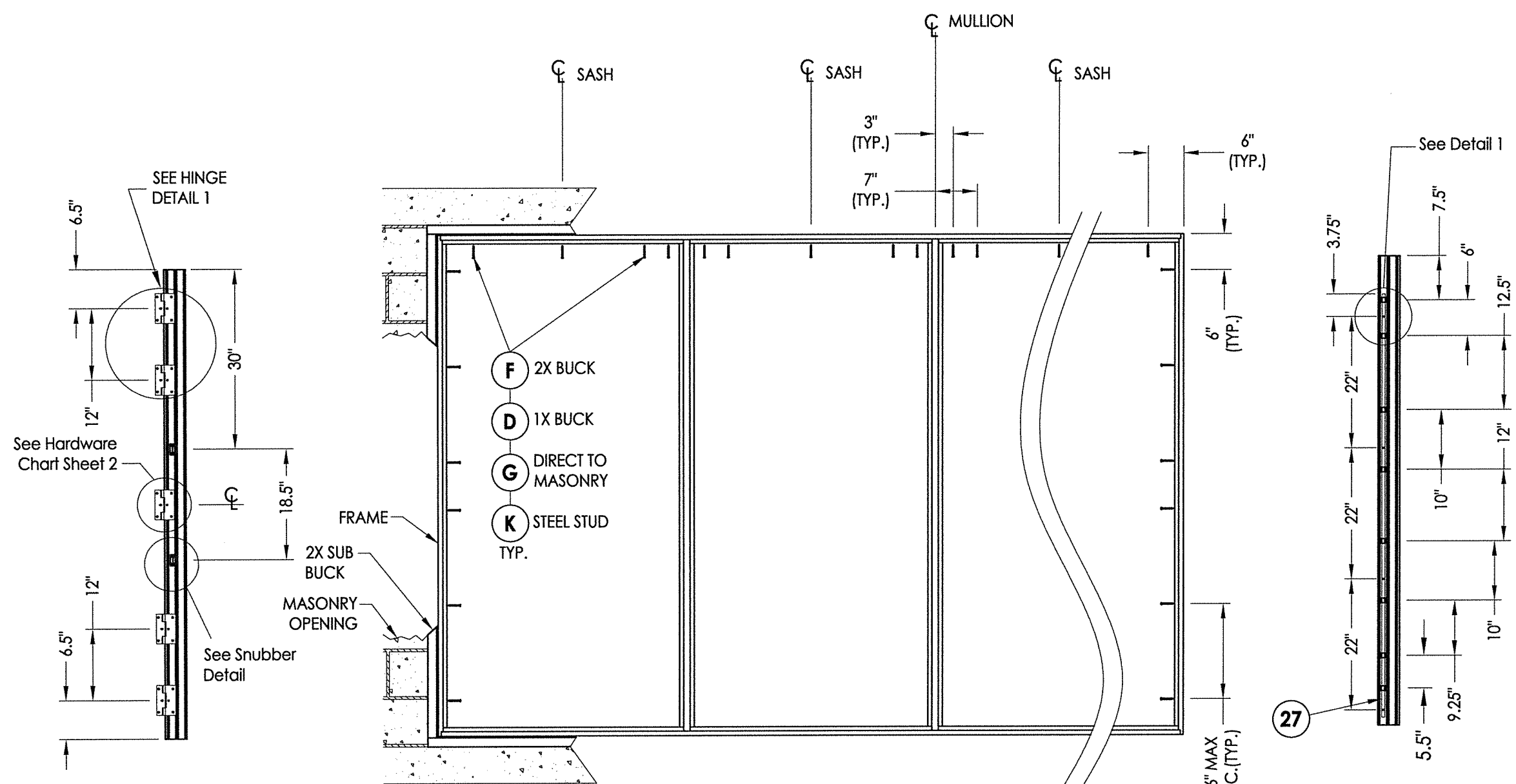

HINGE JAMB

FRAME ANCHORING

Max Frame Height = 84"

LOCK JAMB

Locking Points (4)

CONCRETE ANCHOR NOTES:

1. Concrete anchor locations at the corners may be adjusted to maintain the min. edge distance to mortar joints.
2. Concrete anchor locations noted as "MAX. ON CENTER" must be adjusted to maintain the min. edge distance to mortar joints, additional concrete anchors may be required to ensure the "MAX. ON CENTER" dimension are not exceeded.
3. Concrete anchor table:

ANCHOR TYPE	ANCHOR SIZE	MIN. EMBEDMENT	MIN. CLEARANCE TO MASONRY EDGE	MIN. CLEARANCE TO ADJACENT ANCHOR
ITW TAPCON®	1/4"	1-1/4"	2"	4"
DeWALT ULTRACON®	1/4"	1-1/4"	1"	4"

WOOD SCREW INSTALLATION NOTES:

1. Maintain a minimum 5/8" edge distance, 1" end distance, & 1" o.c. spacing of wood screws to prevent the splitting of wood.

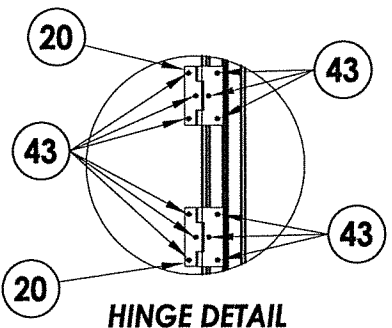

HINGE DETAIL

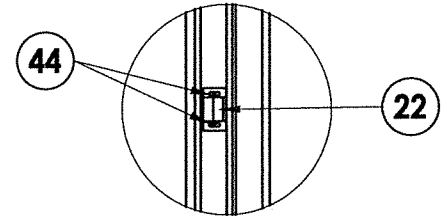

SNUBBER DETAIL

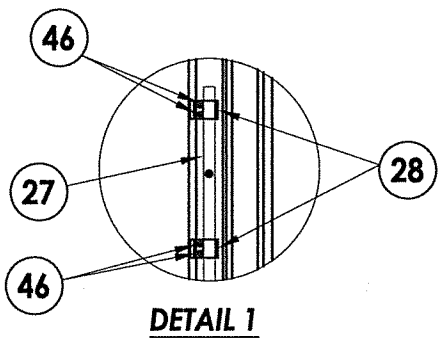

DETAIL 1

PRODUCT:		FLEETWOOD WINDOWS AND DOORS	
PART OR ASSEMBLY:		FRAME ANCHORING	
NO.	DATE	BY	REVISIONS
5	12/7/21	LFS	SERIES NAME CHANGE
4	8/06/20	DAC	UPDATE TO 7TH ED. (2020) FBC
3	8/07/17	LFS	UPDATE TO 6TH ED. (2017) FBC
2	8/22/16	LFS	RENUMBER DRAWINGS
1	1/22/15	LFS	UPDATE TO 5TH ED. (2014) FBC

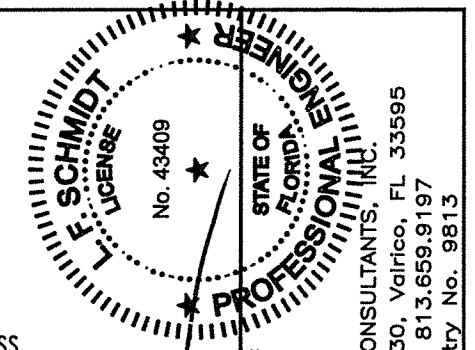
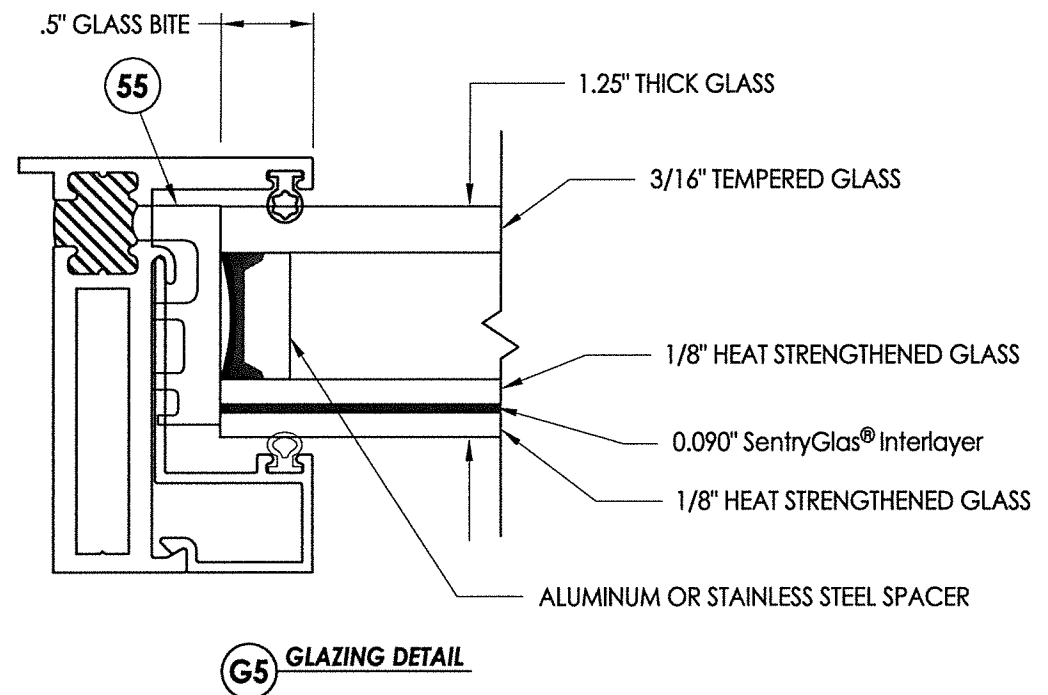
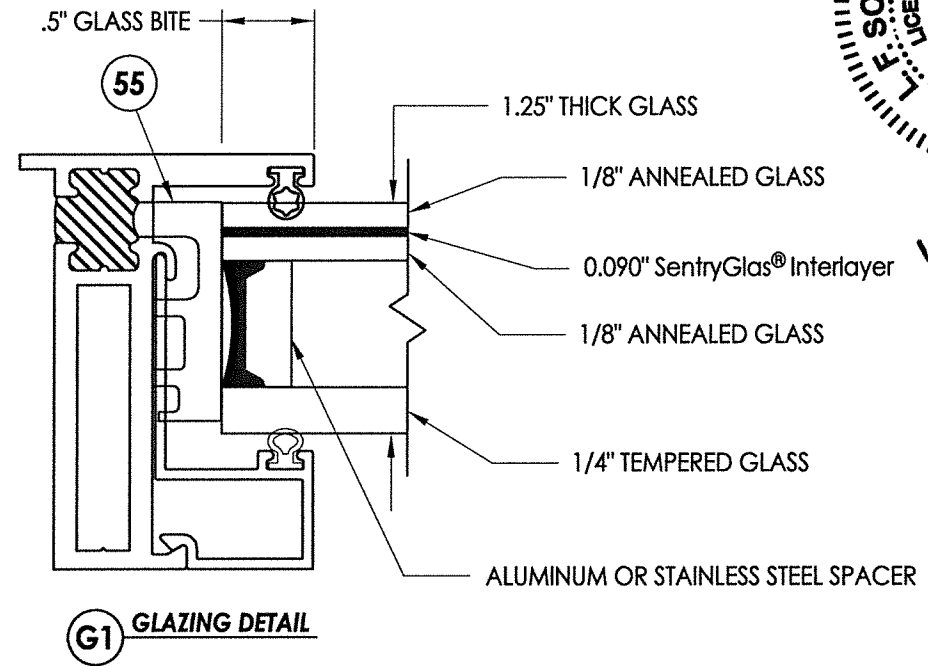
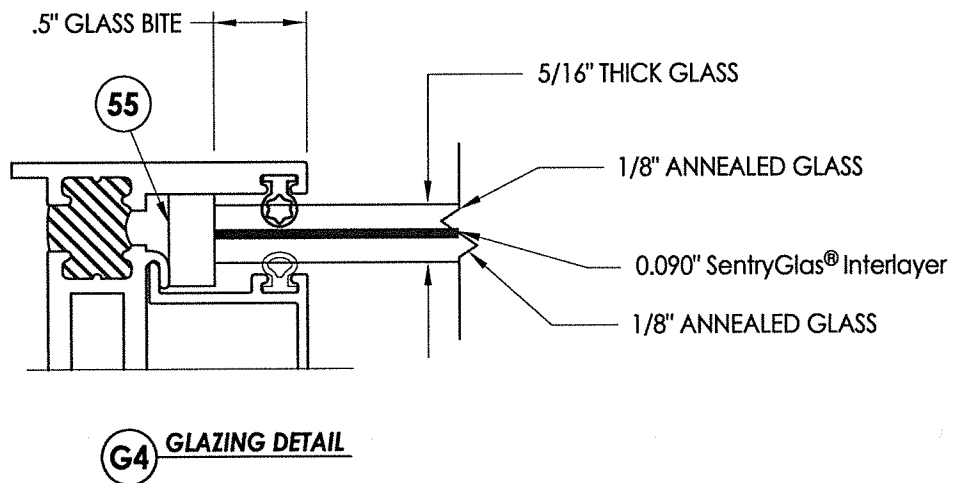
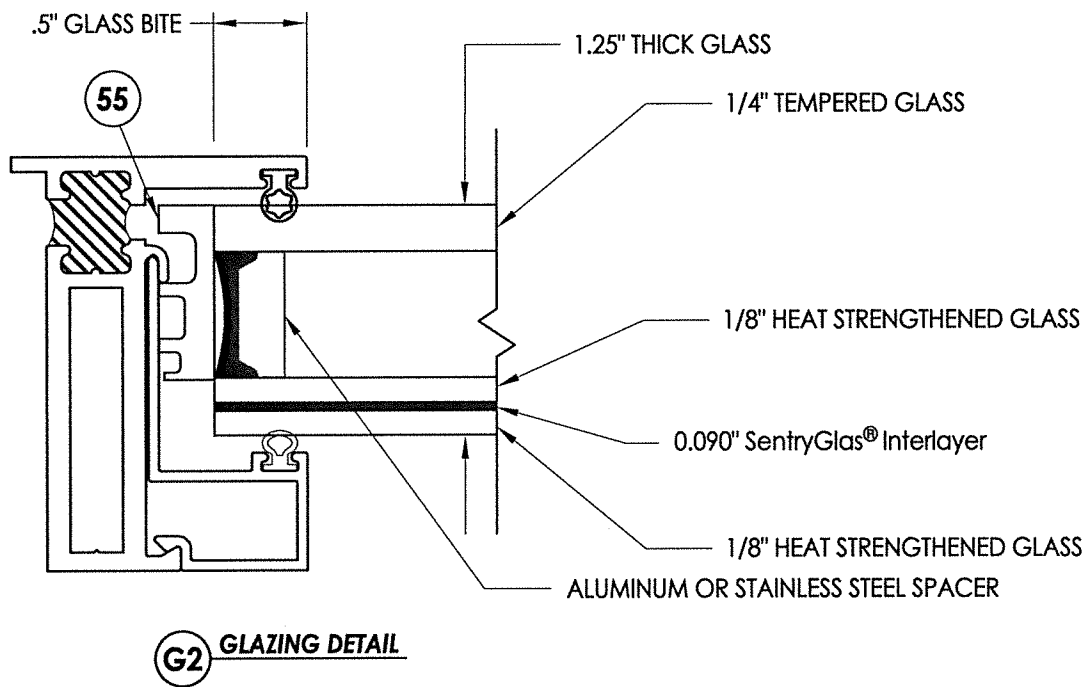
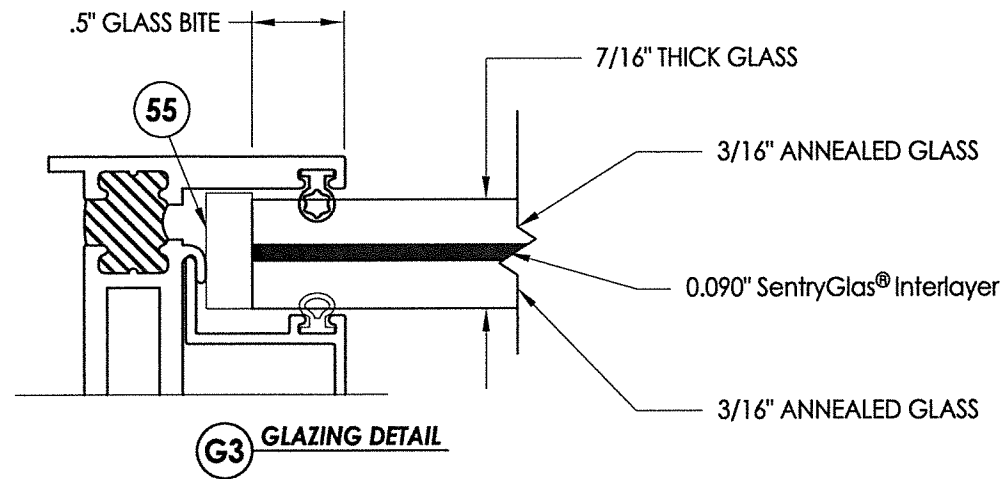

December 7, 2021
 Documents Prepared By:
 Lyndon F. Schmidt
 P.E. No. 43409

R.W. BUILDING CONSULTANTS, INC.
 P.O. Box 230, Valrico, FL 33595
 Phone No.: 813.659.9197
 FBPE Registry No. 9813

PRODUCT:
 FLEETWOOD WINDOWS AND DOORS

PART OR ASSEMBLY:
 GLAZING DETAILS

NO.	DATE	REVISIONS
5	12/7/21	SERIES NAME CHANGE
4	8/06/20	UPDATE TO 7th ED. (2020) FBC DAC
3	8/07/17	UPDATE TO 6TH ED. (2017) FBC LFS
2	8/22/16	RENUMBER DRAWINGS
1	1/22/15	UPDATE TO 5TH ED. (2014) FBC LFS

DATE: 10/23/13
 SCALE: N.T.S.
 DWG. BY: JK
 CHK. BY: LFS
 DRAWING NO.: FL-14904.6
 SHEET 11 of 12

BILL OF MATERIALS		
ITEM #	DESCRIPTION	MATERIAL
A	1X BUCK SG >= 0.55	WOOD
B	2X BUCK SG >= 0.55	WOOD
C	1/4" MAX. SHIM SPACE	-
D	1/4" X 2-3/4" DeWALT OR ITW PFH CONCRETE SCREW	STEEL
E	MASONRY - 3,000 PSI MIN. CONCRETE CONFORMING TO ACI 301 OR HOLLOW BLOCK CONFORMING TO ASTM C90	CONCRETE
F	#10 X 2" PPH WOOD SCREW (1-1/4" MIN. EMBEDMENT)	STEEL
G	1/4" x 2-1/4" DeWALT OR ITW PFH CONCRETE SCREW	STEEL
H	#10 X 2-3/4" PPH WOOD SCREW	STEEL
J	1/4" x 3-1/4" DeWALT OR ITW PFH CONCRETE SCREW	STEEL
L	#8 PPH WS (1-3/8" MIN. EMBEDMENT)	STEEL
K	#10 PPH SELF-DRILLING SMS	STEEL
M	#8 X 1-1/2" PPH SMS (1-3/8" MIN. EMBEDMENT)	STEEL
X	STEEL STUD Min. Thk .033" (ASTM A653 GRADE 33 Fy=33 Ksi Min, Fu=45 Ksi Min)	STEEL
1	FIN BLOCK FRAME (3800-T)	6063-T6 ALUM
2	BLOCK FRAME (3800-T)	6063-T6 ALUM
3	THERMAL BREAK ("LIQUID POLYURETHANE" by Azon USA, Inc.)	-
4	MULLION	6063-T6 ALUM
5	BLOCK FRAME (350-T)	6063-T6 ALUM
7	ZEE BAR (PANEL)	6063-T6 ALUM
8	GLASS STOP (1-1/4")	6063-T6 ALUM
10	GLASS STOP (5/16", 7/16")	6063-T6 ALUM
12	SHEAR BLOCK	6061-T6 ALUM
13	CORNER KEY	6063-T6 ALUM
14	INSERT STOP	6063-T6 ALUM
20	SS. BUTT HINGE	SS
21	4 BAR HINGE	SS
22	SNUBBER-COMMERCIAL PULL-IN BLOCK	SS
23	MULTIPOINT LOCK HANDLE	SS
26	3 POINTS LOCKING BAR (TRUTH)	SS
27	4 POINTS LOCKING BAR (TRUTH)	SS
28	TIE BAR GUIDE (TRUTH)	-
29	KEEPER (TRUTH)	SS
30	CASEMENT ROTOR GEAR 13.5"(TRUTH)	SS
31	CASEMENT ROTOR GEAR 9.5"(TRUTH)	SS
35	CAM HANDLE / STRIKE PLATE	SS
36	CASEMENT SS. TRACK (TRUTH)	SS
40	#10 X 1" PPH SMS	STEEL
42	MACHINGE SCREW NO 10-32, FHP .75"	STEEL
43	SCREW NO 10 , UFHP .5"	STEEL
44	SCREW NO 8, PHP, .50"	STEEL
46	SCREW NO 8, FHP, .750"	STEEL
48	BACK UP NUTS	STEEL
50	BULB VINYL (EPDM 70 DUROMETER) - TREMCO	-
51	MINI BULB VINYL (EPDM 70 DUROMETER) - TREMCO	-
52	WOOD BLOCK .750" X 1.250"	-
53	ALUMINUM BLOCK .750" X 1.250"	-
54	PVC BLOCK .750" X 1.250"	-
55	SETTING BLOCK (SANTOPRENE - 86 DUROMETER) - TREMCO	-
57	PIVOT SHIM	-
58	WOOD BLOCK .50" X 1.250"	-
59	ALUMINUM BLOCK .50" X 1.250"	-
60	PVC BLOCK .50" X 1.250"	-

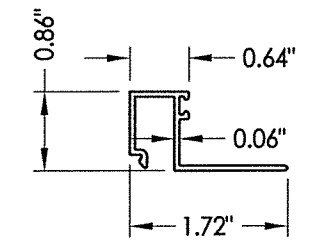

8 GLASS STOP 1-1/4"

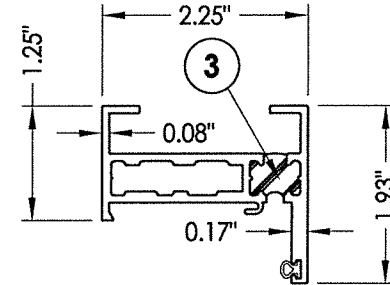

5 BLOCK FRAME

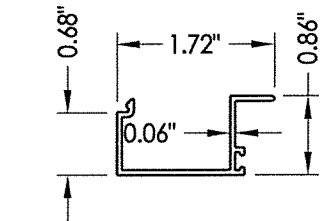

10 GLASS STOP 5/16", 7/16"

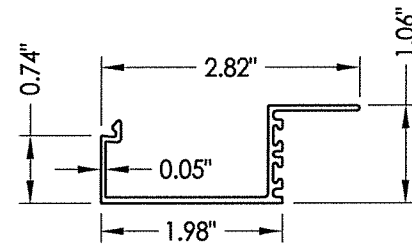

14 INSERT STOP

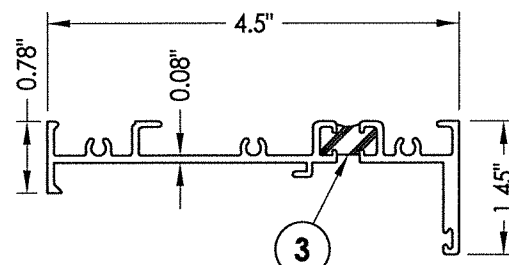

2 BLOCK FRAME

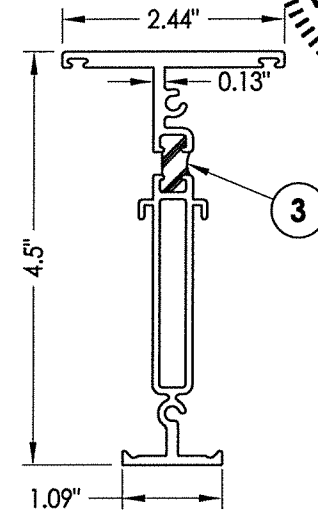

4 MULLION

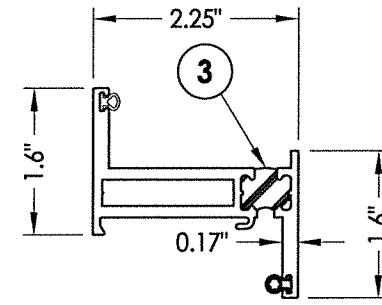

7 ZEE BAR (PANEL)

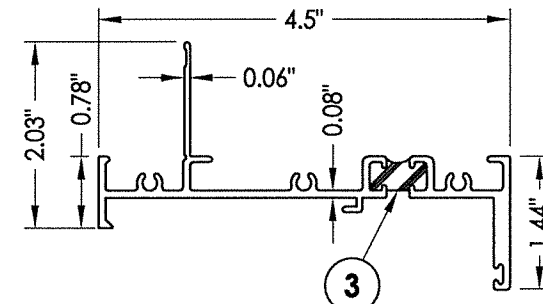

1 FIN BLOCK FRAME

Lyndon F. Schmidt
 P.E. No. 43409
 BUILDING CONSULTANTS, INC.
 P.O. Box 230, Vairico, FL 33595
 Phone No.: 813.659.9197
 FBPE Registry No. 9813

December 7, 2021
 Documents Prepared By: Lyndon F. Schmidt

PRODUCT:		FLEETWOOD WINDOWS AND DOORS	
PART OR ASSEMBLY:		BILL OF MATERIALS AND COMPONENTS	
LFS	DAC	LFS	BY
12/7/21	SERIES NAME CHANGE	12/7/21	DATE
8/06/20	UPDATE TO 7th ED. (2020)	FBC	REVISIONS
8/07/17	UPDATE TO 6TH ED. (2017)	FBC	
8/22/16	RENUMBER DRAWINGS	FBC	
1/22/15	UPDATE TO 5TH ED. (2014)	FBC	
NO.	DATE		
DATE: 10/23/13			
SCALE: N.T.S.			
DWG. BY: JK			
CHK. BY: LFS			
DRAWING NO.: FL-14904.6			
SHEET 12 OF 12			