FLEETWOOD WINDOWS & DOORS

SERIES 4400-T

DWG NO.: 4400-T-02

DATE: 5/29/25

0 1 2 3 4 5 6

(USE RULER TO SCALE DIMENSIONS IN INCHES)

SCALE: 1/4

PIVOT DOOR DETAILS WITH RIXSON FLOOR CLOSER 1" & 1-1/4" & 1-1/2" INSULATED & 9/16" SINGLE GLAZING SHOWN

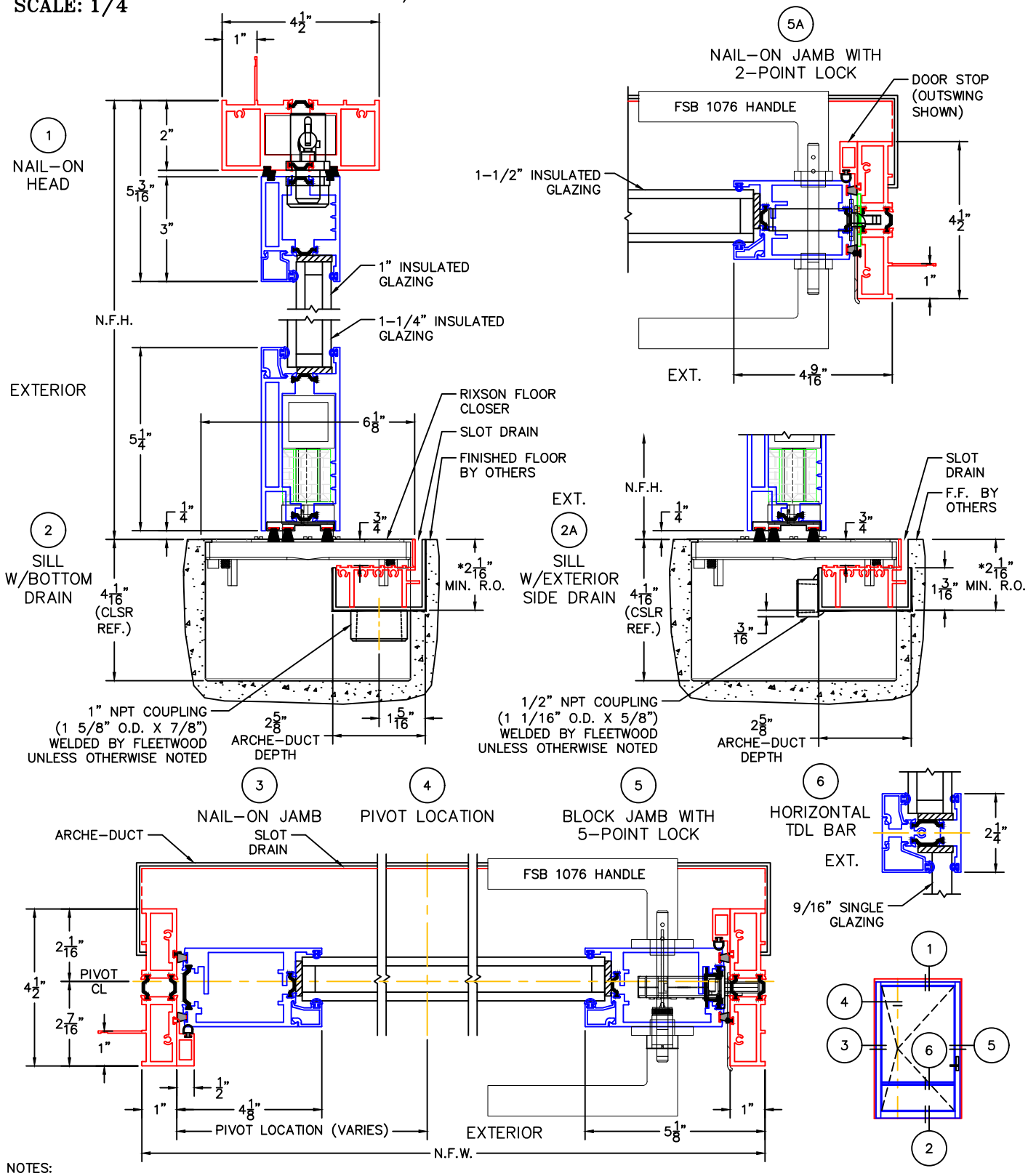

NOTES:
1. NET FRAME HEIGHT IS FROM FINISHED FLOOR (DOES NOT INCLUDE SILL OR ARCHE-DUCT).
2. NET FRAME WIDTH DOES NOT INCLUDE ARCHE-DUCT.
3. GLASS PENETRATION: 9/16"
4. FOR ADDITIONAL OPTIONS SEE 4400-T-04, 4400-T-05.

NOTES (CONT'D):
5. *ARCHE-DUCT MINIMUM R.O. (REFER TO INSTALLATION INSTRUCTIONS FOR RIXSON CLOSER MINIMUM R.O. REQUIREMENTS.)